WEATHER

	Min.	Max	Precip.
Wednesday, Jan. 31	30	40	0.04
Thursday, Feb. 1	37	54	1.14
Friday, Feb. 2	24	52	0.11
Saturday, Feb. 3	20	32	0.00
Sunday, Feb. 4	19	41	0.00
Monday, Feb. 5	23	45	0.00
Tuesday, Feb. 6	23	48	0.00

The Chelsea Standard

QUOTE

"The Social Security system today lies in grave danger of degenerating into an undignified form of federal dole."

Elizabeth Deran,
Tax Foundation Research Analyst.

NINETY-EIGHTH YEAR—No. 33 | 16 Pages This Week | CHELSEA, MICHIGAN, THURSDAY, FEBRUARY 8, 1968 | 10c per Copy | SUBSCRIPTION $3.00 PER YEAR

FOUNDATION FOR CHILDREN ESTABLISHED HERE

Wrestlers Go After 8th Win Against Saline

Chelsea's wrestling team, after triumphing in two dual meets last week to extend its winning streak to seven, will be after number eight when they face Saline in a conference meet in the Chelsea gym at 8 o'clock tonight.

Last Thursday the Bulldogs traveled to South Lyon, where they ran into a spirited Lion squad that had visions of being the first to stop the mighty Bulldogs. The Lions gave it a good try, winning the first three matches to take an 11-0 lead before Chelsea got started and emerged with the victory, 29-19. It was the highest point total posted against the Bulldogs this year.

Jim Wensel (95) and Tim Colvin (165) lost by falls while John McKeighan (103), Paul Maurer (112) and Jim Boylan (Hwt.) lost by decision. Boylan's defeat was his first in six dual meets, with all of his previous wins coming by pins.

Mike Hendricks (120) and Paul Stahl (127) ignited the Chelsea team with two first-round wins by pins.

Mark Lancaster (133) added three points with a 19-0 decision win, as did Bob Koengeter (138), winning 6-4.

Chelsea's 145-pounder, Lauren Boyer, then scored the fastest pin in the Bulldog's mat history by pinning his opponent in 14 seconds.

Kerry Kargel (154) stormed to a first-round win by pin before Mike Gaken (180) got Chelsea's last win of the night with a 3-2 decision win.

Stockbridge came to Chelsea Saturday night and left town after taking a blistering 44-10 defeat. An outstanding match of the evening, or any other evening, saw the Bulldogs' undefeated Kerry Kargel go to the mat with the Panthers' Brian Boyce in the 154-pound match. Boyce who had not previously lost a dual meet match in his three years of varsity competition, made it close, scoring three points on a near pin and adding a one-point escape before Kargel fought his way to a 6-1 decision win.

Jim Wensel (95), John McKeighan (103), Mike Hendricks (120), Paul Stahl (127), Lauren Boyer (145), and Mike Gaken (180) all scored five-point fall wins for Chelsea.

Mark Lancaster (133) and Bob Koengeter (138) won by decisions. Boylan got a forfeit win at heavyweight.

The meet with Saline tonight is the last action the Bulldogs will have before they go against Dexter next Thursday night at Dexter. Once again, both Dexter and Chelsea should meet with both teams undefeated and both highly regarded as area wrestling powers.

Last year Dexter brought Chelsea's 11-meet win streak to a screeching halt and smashed Bull-

(Continued on page five)

Kiwanis Club OKs Resolution Urging Court for Area

The Kiwanis Club of Chelsea passed a resolution at its Monday night meeting urging the promotion of a court and judge for the 12 western townships of Washtenaw county. The resolution will be sent to State Representative Thomas Sharpe and Senator Gilbert Bursley.

Bulldogs Fight Hard But Still Lose to Milan

Despite the valiant second-half efforts of John Lixey, Mike Schnaidt, and Lance Burghardt, the Chelsea Bulldog cagers were defeated by the Big Reds of Milan last Friday evening by a final score of 99 to 70.

The game got off to a good start for Chelsea with the Bulldogs opening the scoring in the first quarter. Milan quickly retaliated, dumping in a field goal to bring up a 2-2 tie. Chelsea broke the tie and took a small lead, but the Reds kept the game close and soon jumped into the lead. The remainder of the first quarter remained very close and ended in an 18-18 tie.

Milan jumped into the lead early in the second quarter, with the Bulldogs remaining hot on their heels. However, in the final minutes of the half, Milan grabbed a standing lead on foul shots to lead at half-time with a 39 to 28 score.

The Milan offense got hot in the third quarter and extended its lead over the Bulldogs despite the attempts of John Lixey, who dumped in four field goals in this quarter, to narrow the margin.

Milan held its lead throughout the remainder of the game, but the Bulldogs continued to fight, with Lance Burghardt and John Lixey leading in the scoring.

Individual scores also reflect the fact that the Bulldogs put up a tough fight. John Lixey was high-point man, picking up a total of 15 points. Jack Risner put in a total of 14 points; Lance Burghardt contributed 12 points, Larry Gaken, 8 points; Mike Schnaidt, 9 points; Larry Blackwell, 4 points; Doug Weatherwax, 4 points and Gary Ellenwood, 2 points.

The Bulldogs played a good game despite the fact that they lost. Offensively, both teams shot in the 40-percent range. However, foul were especially costly to the Bulldogs.

The Bullogs will stay home tomorrow night to take on the Lincoln Railsplitters.

Keith Bradbury of 520 N. Dancer Rd., has been elected to the board of the Washtenaw County Farm Council for 1968.

FOUNDATION BENEFACTOR Warren G. Spaulding (center) discusses the Spaulding Foundation for Children with its executive director, F. Richard Schneider (right), as a friend, Albert Piel-meier, looks on. They stand in front of Spaulding's centennial farm home, which he has given to the foundation for its headquarters and for the temporary housing of "hard to place" children.

Agency Will Work To Find Homes for Adoptable Children

Mothers Net $717 Total for March of Dimes

Chelsea residents contributed $717.07 to the March of Dimes through the Mothers March conducted Wednesday evening, Jan. 31. Ten teams of volunteer women called on their neighbors to collect for the fight against birth defects.

Team captains were Mrs. Richard McUmber, chairman, Mrs. Ray Peffers, Mrs Cecil Cobb, Mrs. Jack Pfeifle, Mrs Tom Eisele, Mrs. Dorothy Orthring, Mrs. Peter DeFant, Mrs. John Popovich, Mrs. Douglas Liebeck, Mrs. John Dettling, and Mrs. Charles Popovich, Jr.

Volunteers who marched on the teams included Mrs. Brian French, Mrs. William Travis, Mrs. Walter Brown, Mrs. Phillip Bareis, Mrs. Jerry Satterthwaite, Mrs. Leo Borders, Mrs. Bruce Galbraith, Mrs. Fred Barkley, Mrs. Clyde Myers, Mrs. Wilfred Lane, Mrs. Ken Norris, Mrs. Herbert Hinz, Mrs. William Aldrich, Mrs. Art Steinaway, Mrs. Don Houle, and Mrs. Fred Mills.

Also marching were Mrs. Warner Siebert, Mrs. Fred Weber, Mrs. Darald Fischer, Mrs. Mitchell Picklesimer, Mrs. George Miller, Mrs. Peter Severn, Mrs. Stephen Clark, Mrs. Elton Guenther, Mrs. Glen Weir, Mrs. Arden Musbach, Mrs. Arthur Schiller, Mrs. Waldo Horning, Mrs. Joseph Marzec, Mrs. Robert Foster, Mrs. John Thomson, Mrs. William Freeman, Mrs. Ray Houle, and Mrs. Blaine McGanahan.

Still other Mothers Marchers include Mrs. Charles Mattoff, Mrs. Leroy Rappette, Mrs. Charles Hafner, Mrs. Kenneth Smith, Mrs. Donald Pierson, Mrs. Neil Fahrner,

(Continued on page five)

Gift of Centennial Farm Home Fills Wish To 'Do Something for Children'

children's foundation established

The Spaulding Foundation for Children was officially established Sunday, Feb. 4 with the signing of its articles of incorporation. This unique foundation, to be located in Chelsea, is believed to be the first of its kind concerned exclusively with the search for adoptive homes for children unable to be served by existing adoption agencies.

The new, non-profit foundation was made possible by a gift from Warren G. Spaulding of 3600 Waltrous Rd., fulfilling his lifetime dream of "doing something for children." The gift includes the centennial farm home which has been in the Spaulding family for more than 100 years.

As stated in its basic policy statement, the following excerpts from the standards of the Child Welfare League of America summarizes the commitment of the Spaulding Foundation for Children:

"It is every child's right to have love, protection and the kind of care that meets the needs of children. . . The family, the community agencies, and the state have responsibilities related to the assurance of this right. . . To attain his maximum potentiality, every child must have the security and affection of a family that is his . . ."

Less than a year ago, a special committee of the Michigan Legislature estimated that there were 8,000 children in need of permanent parents in Michigan alone. Approximately 20 percent of them are considered "hard to place." The Spaulding Foundation will work to make the needs of such children visible and to provide an additional and necessary resource for adoptive placements.

A child may be considered "hard to place" for a variety of reasons. The intake policies of some adoption agencies may not make provisions for a particular child, or a real effort may not have been made to find parents for the child by other agencies. Older children, youngsters with medical problems, and children from interracial and mixed religious backgrounds are often hard to place, and many agencies do not actively seek homes for them. Children in these categories will be referred to the Spaulding Foundation by agencies which have been unsuccessful in finding them adoptive homes.

Sunday's signing culminated several months of research and study by many citizens and professionals of the need, desirability and feasibility to such a program. Although they considered several towns and cities for the location of the Spaulding Foundation for Children, Chelsea was chosen because they felt that Chelsea, a smaller community, would more likely maintain the support and interest needed for the success of this important undertaking. No other community the size of Chelsea has previously attempted such a program.

Elected to the board of directors, and representing a cross-section of the community, were Richard J. Smith of Chelsea, a supervisor with Chrysler Corp.; William J. Rademacher, a Chelsea attorney; Jess A. Meininger, on the sales staff of the Chelsea Milling Co.; Dr. James H. Botsford, a partner in the Chelsea Medical Clinic; Peter W. Forsythe of Ann Arbor, an attorney and president of the state-wide Council on Adoptable Children; Mrs. Edwin Dickelman, a local community leader; the Rev. Warner H. Siebert, pastor of St. Paul United Church of Christ; Mrs. Daniel Kelin, wife of the pastor of First Congregational church, UCC; and Miss Dorothea Pielemeier, who has been active for many years in Chelsea's community and church affairs. Officers elected where the Rev. Siebert, president; Smith, vice-president; Mrs. Kelin, secretary; and Mrs. Dickelman, treasurer.

The newly-elected board appointed F. Richard Schneider as its executive director, effective immediately. Schneider, a native of Chelsea, is a member of the Academy of Certified Social Workers. A former executive director of the Buckhorn Children's Center, which is the largest private child welfare agency in Kentucky, and also former director of social services at the Winnebago Children's Home in Neillsville, Wis., he brings with him a long record of outstanding service to children. As a former delegate to the 11th and 12th International Conferences on Social Work in Rio de Janeiro and Athens respectively, the new executive gained a wide knowledge of children's services both here and abroad. He has published professional papers in several journals. Recently, Schneider chaired the annual Kentucky Welfare Conference and now serves on the executive board of that group. He is currently the assistant administrator of the Chelsea Methodist Home, and will continue to serve in that capacity in addition to directing the Spaulding Foundation.

After his appointment, Schneider emphasized that community support on the broadest possible basis is of tremendous importance to the success of the program of

(Continued on page ix)

Catholic Social Services Plans Annual Meet

Catholic Social Services of Washtenaw county will hold its ninth annual dinner meeting at 6:30 p.m., Tuesday, Feb. 13, in the Michigan Union Ballroom. The Honorable Francis L. O'Brien, Judge of Washtenaw County Probate Court, will speak on the topic: "Our Community and Our Youth."

Catholic Social Services of Washtenaw county is located at 117 N. Division St., Ann Arbor. The Agency was established in 1959, and at that time employed only one full-time staff member. Since its modest beginning, it has expanded its professional help and counseling to 1,779 families. Professional social work services are offered to any resident of Washtenaw county, irrespective of religion, race, economic or social status.

Professional counseling is provided for personal and marital problems, placement of children in foster care, assistance to un-

(Continued on

School Board Briefs

The Board of Education met Monday, Feb. 5, 1968.

Present were Foster, Lancaster, Powers, Taylor, Irwin, Koenn, Hopkins, Supt. Cameron, Business Manager Mills, Principals Lane, Conklin, Wojcicki and Benedict. Guests present included Jay Bradbury, Warren Eisenbeiser, Maurice Hoffman, Russell Fuller, Harold Eiseman, Robert Harrison, Robert Lupe, George Kostislak, Mrs. Clarence Wood, Dave Hoffman, Tom Smith, Larry Lonsway, James Swain, Ed Lewis and Ray Lutovsky.

Minutes of the Jan. 22 meeting approved as read.

A motion was made by Taylor, supported by Koenn, to pay general fund bills of $4,300.78. All ayes.

A motion was made by Koenn, upported by Lancaster, to provide transportation between St. Mary's School and the Beach School when the Shared Facilities Program is instituted is the 1968-69 school year. All ayes.

A motion was made by Taylor, upported by Koenn, that school buses will not be used for the proposed Ski Club trip to Kewadin. All ayes.

An extended discussion was held with the township supervisors and members of the Colnty Equalization Board and staff regarding assessing and equalization practices.

The Beach School sewer is progressing as quickly as possible, with completion expected in three to four weeks. The building is nearly complete and will be occupied as soon as practical.

Farm Bureau 'Fun Night' Set Saturday

A "Fun Night," sponsored by Washtenaw County Farm Bureau for all Farm Bureau members and friends, will be held Saturday, Feb. 10 at 8:30 p.m. at Chelsea High school. Music for dancing will be provided by Luther Schaible of Pleasant Lake and his orchestra. Other entertainment and features will include card playing, movies for children, refreshments, and door prizes.

"Fun Night" is an annual event in the calendar of Washtenaw County Farm Bureau. For the first time, admission will be free this year. William Macauley of Ann Arbor is chairman of the evening's activities.

Ice Fishing Derby Tickets Now on Sale

Entry tickets are now available for the first annual Chelsea Jaycee ice-fishing derby, to be held Saturday, Feb. 17. These tickets, purchased before the day's fishing begins, will entitle fishermen to enter their catches in one or more of the five derby categories, including perch, panfish (bluegills, sunfish, and crappies), northern pike (speared), northern pike (hook and line), and total weight of up to 25 panfish and-or perch.

The Jaycees will award trophies for first and second places in all categories, with special prizes for catches by fishermen under 12 years of age.

A trophy and a $50 savings bond will constitute the grand prize. All judging for the grand prize will be done on the basis of length and weight of the entry, as compared to the world record for the species. Under this system, a one-pound bluegill which is 11 inches long will be equal to a 38-inch, 12½-pound pike in the competition for the top award.

Contestants may enter fish caught in any lake in Washtenaw, Jackson, Lenawee or Livingston counties for prizes, but catches must be registered at derby headquarters at the American Legion Hall, Cavanaugh Lake, by 6 p.m. Feb. 17 to be eligible for the various awards.

Tickets may be purchased from Jaycee chairman Jim Krichbaum or from local sporting goods dealers.

March of Dimes Chelsea Total Hits New High

A total of $2,493.40, collected through various activities in Chelsea's 1968 March of Dimes campaign, will be handed over to the National Foundation of the March of Dimes for its fight against birth defects. This sum is the largest ever contributed by Chelsea to the March of Dimes in a year, according to general chairman Mrs. Kenneth Norris.

The amounts raised by the special events which were part of the campaign are as follows: mailers and special gift letters, $598; Mothers March, $717.07; canisters, $148.00; teen activities, $115; bowling, $329; adult dance, $351.50; and peanut sale, $233.84.

Dexter Man Caught In Shoplifting Attempt

A man from Dexter was caught Friday, Feb. 2, by Gene Shoemaker, manager of Stop & Shop, in a shoplifting attempt at the supermarket. Items taken included two cans of crabmeat and a jar of olives. The case is pending.

Camp Building Destroyed By Sunday Fire

A fire at Camp Tamarack, 6520 Clear Lake Rd., was called in at 11:30 Sunday night by people on the other side of the lake who spotted the blaze. Sixteen Chelsea firemen in three trucks arrived at the scene and spent the next three hours battling the fire. They returned later Monday to pour more water on the ruins.

The building which housed the camp dining room and kitchen was totally destroyed, but nearby structures were not damaged. Cause of the fire has not been determined. The camp supposedly is vacant at this time of year.

OPEN-AIR COOKING: The Monday night Kiwanis meeting meeting featured a visit by Kiwanis-sponsored Boy Scout Troops 425 and 476. Some of the boys and their leaders are shown as they cooked cherry and blueberry cobblers on Dutch ovens. The cobblers were served as the dessert portion of the Kiwanis dinner, for which the Scouts were guests of the club. Kneeling, from left, are Lloyd Hafner, senior patrol leader, Troop 476; Jerry Pearsall, Troop 476; Rodney Branham, patrol leader, Troop 425; Paul Garmon, scoutmaster, Troop 425; and John Bennett, assistant patrol leader, Troop 425. Standing, left to right, are Robert Reed, scoutmaster, Troop 476; James Branhan, assistant scoutmaster, Troop 425; Vern Hilts, assistant scoutmaster, Troop 476; and John Laraway, assistant scoutmaster, Troop 476. Not present for the picture were Lee Dickelman, senior patrol leader, Troop 425; Jeff Reed, patrol leader, Troop 476; and Tom Hepburn, a member of Troop 476.

SPAULDING FOUNDATION DIRECTORS: The Board of Directors of the newly-established Spaulding Foundation for Children includes (seated, left to right) Mrs. Edwin Dickelman, Mrs. Daniel Kelin, the Rev. Warner Siebert, Richard Smith, F. Richard Schneider, (standing, from left) Peter Forsythe, Jess Meininger, Dr. James Botsford and William Rademacher. Not pictured is board member, Miss Dorothea Pielemeier.

Established 1871

The Chelsea Standard

Telephone GR 5-3581

Excellence Award by Michigan Press Association
1951-1952-1955-1960-1961-1965-1966
Walter P. Leonard, Editor and Publisher

Published every Thursday morning at 300 North Main Street, Chelsea, Mich. 48118, and second class postage paid at Chelsea, Mich., under the Act of March 3, 1879.

RETURN POSTAGE GUARANTEED

Subscription Rates (Payable in Advance)

In Michigan:		Outside Michigan:	
One Year	$3.00	One Year	$4.00
Six Months	$1.75	Six Months	$2.25
Single Copies	$ .10	Single Copies	$ .10

Service men or women, anywhere, 1 year $3.00

NATIONAL NEWSPAPER ASSOCIATION 1967 AFFILIATE MEMBER

National Advertising Representative:
MICHIGAN NEWSPAPERS, INC.
257 Michigan Ave.
East Lansing, Mich. 48823

REPORT from LANSING

State Representative

Thomas G. Sharpe

I recently received, from a resident of W. Liberty Rd., near Ann Arbor, a letter relating to a condition that not only disturbed him, but has been a concern of mine for some time—and should similarly disturb every citizen who reads this!

Harry C. Peck wonders why federally-aided apartment projects housing persons who earn as much as $9,600 a year are being exempted from paying property taxes, and are permitted to pay a much smaller portion of rents instead—at a considerable gain to their well-to-do residents and a loss to the schools and local governments; a loss that has to be made up by property owners.

"My taxes have been raised every year," Peck writes, "and I have never had an income of $9,600 per year. I guess I must have been born 10 years too soon. The State Tax Commission raised my valuation enough to cause my tax to raise $200 this past year, on my small farm that my wife and I worked 37 years to own. And now when we are no longer able to dig in and work, that is what we get for it."

What troubles Peck, and should trouble all of us, is the fact that tax-exemption provisions of the State Housing Development Authority Act are being blatantly abused, as a result of some incredible Standards set by the Federal government.

It is true that in 1966 the Legislature exempted non-profit federally-aided housing corporations from property taxes by providing for the payment of 10 percent of rents instead. But the Legislature also specified that such housing was to be restricted to families unable to afford housing in the private market.

The Federal government has set standards that make a mockery of the Michigan Legislature's sincere attempt to help low income families. At the Colonial Square Apartments in Ann Arbor, for example, the maximum income for resident is has been set at $9,600!

Furthermore, even this requirement isn't being enforced. Local studies show many residents are earning far more than $9,600.

As a result of federal aid, rich residents, including doctors and university professors, would pay only $107 a month for a new 6-room, 1½-bath apartment—that is, if the development contributed its fair share of taxes.

By taking advantage of a Michigan law that was intended, as clearly stated, for needy families unable to afford private housing, the apartment development will charge only $87 a month for such apartments—at a cost of fully $89,240 in taxes to the schools the children of the residents attend and the local governments that provide their police protection and other essential services.

I do not know by what twisted logic the federal government believes a family earning $9,600 a year cannot afford housing in the private market. Nor do I know why, having set ridiculously high income requirements, the federal government makes absolutely no attempt to enforce them.

The only possible explanation is that certain Great Society social planners are trying to encourage middle-income families to move from the private to the public sector for housing by means of a substantial subsidy—with our hard-pressed school districts and local governments being forced to pay for that subsidy.

Whatever the reason for this glaring loophole, I am calling upon all of my fellow legislators to join with me in taking prompt and emphatic action to plug it.

Mrs. David Luick Named Chairman Of Co-Op Nursery

New chairman of the Chelsea Co-operative Nursery is Mrs. David Luick, Dexter. She is replacing Mrs. Richard Stark, Chelsea, who, with her family is moving to Alpena, where they have purchased a farm.

New vice-chairman is Mrs. Al Lapinski of Pinckney.

At present there are three openings in the school, one in the three-year-old group and two in the four-year.

Applications for those, as well as for next year's program, are available from Mrs. Richard Barets by calling Chelsea 475-7406, or by writing to the nursery at 11000 Dexter-Chelsea Rd.

Alumni will be given preference until March 1.

ROGERS CORNERS EXTENSION

Rogers Corners Extension Study Group met Tuesday, Jan. 30 at the home of Mrs. Erwin Wenk.

The meeting, having been postponed because of the heavy snow was rescheduled from Jan. 16. Eighteen members were present.

It was decided that the next meeting be in the form of a meal featuring "Food for Latins," to be held Feb. 20 at 6 p.m. at the home of Mrs. Norman Wenk.

Mrs. Walter Loeffler was appointed to inquire about the possibility of having an interior decorator from a local store give a demonstration on home furnishings and decorating. The date has not been decided.

Mrs. Loren Koengeter gave an informative talk on "Windows."

A silent auction was held, after which refreshments were served.

MONEY TROUBLE?
ONE PLACE TO PAY!
Credit Management Service
662-2565
342 Municipal Court Bldg.
Ann Arbor
State Licensed and Bonded

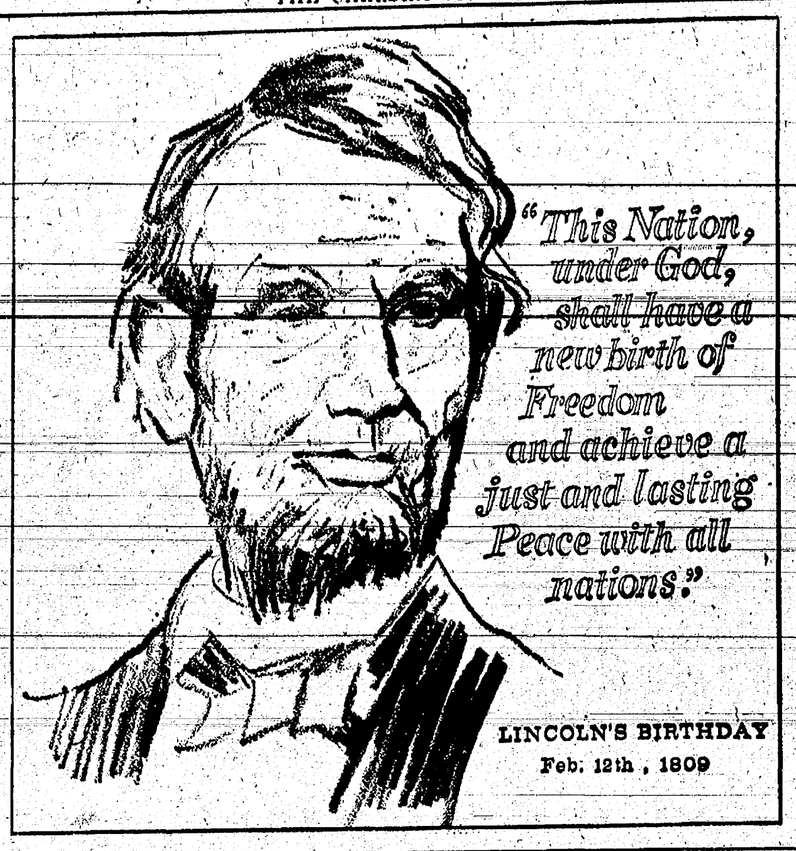

★ MICHIGAN MIRROR ★

By Elmer E. White, Secretary, Michigan Press Association

New Problem

Snowmobiling, Michigan's newest winter sport, has growth pains similar to those suffered by the boating industry a few years ago. The burgeoning business has reached $150 million in national sales and Michigan will have nearly 75,000 units skimming across the snow by the end of this winter.

The exploding industry has also brought public concern over lack of regulations governing use of the snow machines. Michigan State Police indicate they were flooded with complaints last year, the first season of popular snowmobiling in the southern part of the state. Lieutenant Bryce Grey said the complaints included driving on public highways; racing across pine plantations, breaking off tops of seedling pines which kills young trees; breaking fences to travel cross-country. Two other problems are recognized: the noise of the vehicle and its ability to reach isolated cottages, making them easy prey for burglary.

Little has been done to regulate snowmobiling, although some state agencies recognize the growing problems and the need for control. The Department of Conservation spokesman pointed out that discussions of the situation have resulted in few programs. The department wants to maximize the enjoyment of the sport but minimize public damage and inconvenience.

It developed 18 snowmobile trails in the northern part of the state and is in the process of laying out trails in southern Michigan. The U. S. Forest Service also has developed trails on Federal lands.

Only two conservation laws currently apply to the sport. One prohibits hunting from the vehicles. The second limits vehicle travel in certain northern state areas.

Lack of law limits police enforcement. State troopers have been instructed to ticket any snowmobile operating on a public highway for not having license plates. If the vehicle owner figures some way to register his snowmobile eater was born at Malton Zoo and keted for insufficent equipment: an anteater had been born in

The Secretary of State also feels snowmobiles should be kept off public roads. James Palmer, legislative agent for the office, says snowmobiles cannot be licensed under present laws because they do not meet requirements of the safety vehicle code. Legislation which may be proposed should consider registration of the vehicles, minimum equipment standards, and mandatory safety inspection prior to use, Palmer suggests.

Two bills currently under legislative consideration provide for registering and defining snowmobiles but do not include operating restrictions.

Recognizing the need for public control, the Michigan Snowmobile Association suggested legislation and recently met with legislators and state agency personnel. The association proposes that snowmobiles be prohibited from all public highways; that a minimum operator's age be set; that the vehicles be registered with the state and carry visable registration numbers, and that other restrictions which normally apply to moving vehicles be considered.

Marshall Sayles, publisher of the Michigan Snowmobiler, maintains that most snowmobile operators are responsible citizens, "usually family men." He supports this contention by pointing to the large investment required to purchase a snow machine and popular use of the vehicle for family sport.

Sayles feels that violations do exist and that regulation is necessary if the sport is to continue in popularity and gain public support.

The future of snowmobiling may rest with continued development of public trails and growth of private snowmobile resorts. Some of Michigan's summer "dude ranches" have already made plans to remain open as snowmobile lodges.

These will operate similar to ski resorts, offering guests board, lodging, racing tracks and wilderness trails. Such attractions can do much to get snowmobiles out of populated areas, away from pine plantations and other restricted public lands.

Uncle Lew from Lima Says:

DEAR MISTER EDITOR:

On account of February being the month of birthdays, te fellers at the country store Saturday night was saying a few words about Lincoln and Washington and such February heroes that went to their reward long afore what Ed Doolittle always calls the "Dread Dawn of the New Deal."

It was Ed that right off wanted to git Abe Lincoln on the agenda. So while he still had the floor from reporting on the Groundhog perdiction fer February weather, he went on to recall some of them "immortal words" from Lincoln. Clem Webster says Ed always uses that term when he sets out to quote Lincoln.

Anyhow, Mister Editor, Ed said ole Abe always enjoyed telling the story about the bullfrog, so he used that fer the Lincoln lesson of the year. It seems this bullfrog fell into a wagon rut and couldn't jump out no matter how hard he tried. He called fer his friends and they pulled and pulled on him but couldn't git him out. Final, the friends went off and left him. The next day the ole bullfrog was at his usual place on the banks of the pond. His friends was suprised, and they said they thought he couldn't git out," said the bullfrog, "but I heard a wagon coming and had to." Ed was of the opinion we got a heap of them bullfrogs living off the country simply because they ain't never heard the wagon coming.

Clem said he was glad to git the Lincoln lesson out of the way fer another year. He said he didn't know where the bullfrog story come from on account of Ed give Lincoln and the Bible credit fer everthing he heard. Clem was ready to change the subject, so he announced he was planning to change his name from Webster to Aaron. When the fellers wanted to know how come, Clem said he would live longer.

He explained he had saw where folks that has names beginning way down the alfabet has more ailments than them with names like Adams and Brown. He said the world was gitting so crowded folks had to stand in line fer everthing from groceries to Communion. They usual line up alfabetic and the Websters had to wait till the cows come home, and they wind up with heart attacks, very close veips and such. Clem said he reckoned that was why ole Jose Clodhopper was so healthy. Josh said he didn't know nothing about this alfabet study but said he ain't never wanted nothing bud enough to stand in line fer it except his discharge from the Army in 1919. Ed said he was glad to hear about the study on account of he'll git the last word at the sessions. Clem Aaron, he said, would be the first one out the store door.

Personal, Mister Editor, I'm going to keep my name and take my chances.

Yours truly,
Uncle Lew.

Howell Livestock Auction
Every Monday at 2 p.m.
★
Southeastern Michigan's largest and most complete Auction Market.
For Trucking Information
Call Howell 546-2470

JUST REMINISCING

Items Taken from the Files of The Chelsea Standard

4 Years Ago . . .

Thursday, Feb. 6, 1964—

Larry Arthur Chapman, one of Chelsea's village councilmen and a laboratory technician at Chrysler Proving Grounds, was presented the DSA (Distinguished Service Award) by the Chelsea Jaycees Tuesday evening.

Mrs. William Marsh and Mrs. William Adams, co-chairmen of Chelsea's 1964 March of Dimes campaign, tallied final receipts Tuesday afternoon and found that the grand total from all categories amounts to $2,225.68.

Elton K. Mushbach was honored Friday on his retirement from Rockwell-Standard Corp., where he had been employed for 22 years without a single lay-off. He was presented with a special Bible as a gift from UAW-CIO Local 437 and his first retirement check; also a check as a gift frim the Employees' Benefit Fund and a wrist watch from lunch was served at noon on the fellow employees. A farewell day he retired. Musbach was a machine operator in the four slide department of the company's spring division here. His son, Arden, also has been employed at the plant the past 10 years.

Increased rubbish pick-up in the village will result in accordance with an agreement enterd into with William Terns, the rubbish and garbage contractor; at the same time, householders are asked to use care in their own handling of refuse for pick-up.

Chelsea and Dexter are included in a new athletic league which goes into operation at the beginning of the 1964 football season; the new league is to be known as the Southeastern Conference. Plans for the new league formation were begun in March 1963. A contest to select a name was conducted by the athletic directors of the schools involved, with the assistance of the Student Councils of each school. Charles "Chip" Winans, a freshmon at Chelsea High school, submitted the winning name—Southeastern Conference—and was given a life-time pass to all athletic games of any of the six conference schools, including Chelsea, Dexter, Dundee, Lincoln, Saline and South Lyon.

Bud Ringe has been chosen captain of the 1954-55 high school basketball team. Bud is a junior in high school and is the squad's play-maker and defensive specialist along with Bob Bertke. Bud has proved in the last few games that he can also score, and that th opponents' defense cannot get too tough for him.

Chelsea Bulldog cagers recorded their ninth and tenth victories of the season the past week when they defeated Ann Arbor's University High school by a score of 68-42, and Flat Rock High school by a score of 65-50.

Mort Neff, the photographer, newspaper columnist and radio and television narrator of the "Michigan Outdoors" program, will be in Chelsea to present a program at the Chelsea High school gymnasium next Tuesday, Feb. 9. His visit here is sponsored by the Chelsea Rod & Gun club and the public is invited to attend the show. "Sporty the Raccoon" familiar to television viewers, will be present, also.

24 Years Ago . . .

Thursday, Feb. 10, 1944—

State Representative Joseph E. Warner and P. J. Hoffmaster, Director, Michigan Department of Conservation, will speak at Sylvan town hall on Friday afternoon of this week at 3 o'clock. Both speakers will discuss the proposed development of recreational areas in this part of the state.

Chelsea's War Bond committee announces that bond sales figures for local corporations, including Chelsea's share from the sales to the Michigan Central Railroad, Michigan Bell Telephone Co., and also to the State of Michigan, to date totals $299,729.00, making the current grand total $404,616.50—with a quota of $325,000 for the fourth War Loan Drive.

34 Years Ago . . .

Thursday, Feb. 8, 1934—

As the result of a joint meeting of the Sylvan township board and the village council, held Monday evening, plans are underway for application to the CWA for sufficient funds to erect a new and strictly modern combination township and village hall in Chelsea. Plans which are to be submitted will call for the razing of the township hall on W. Middle St., with the new building to be erected on that site. The design of the new hall will include public restrooms, fire equipment house, jail, council rooms, voting booths, etc.

Dexter Boy Injured When Car Hits Tree

Rick Ledwidge, 16, of Dexter was injured when a car driven by John Edward Young, 16, of 2317 M-52 hit a tree while traveling east on Dexter-Chelsea Rd., one-quarter mile east of Dancer Rd. The accident occurred at 1:10 p.m. Monday, Feb. 6. The vehicle was attempting to pass a truck when the truck swerved to avoid an animal in the road. Young slammed on the brakes and then lost control of the car, which went into a ditch and hit a tree.

Ledwidge was taken by Superior ambulance to St. Joseph Mercy Hospital, Ann Arbor, where his condition is unknown at the present time.

The driver and four other passengers in the car, Clinton Gibson, 16, of 17635 Old US-12, Ralph Frisch, 17, of 240 Jefferson St., Ted Ewald, 16, of 802 Flanders St., and Mike Pollcht, 16, of 5700 Stofer Rd. were not injured. The car was extensively damaged.

Spaulding Foundation

(Continued from page one)

this new agency. He stressed the need for community understanding of the program since the community has a legitimate responsibility for providing services to children, particularly the finding of permanent homes, whereever possible, for children who otherwise will grow up without an opportunity for parental love and a home to call their own.

The Spaulding Foundation for Children must wait 60 days to be licensed by the State Department of Public Welfare before it can begin placing children. However, additional time may be needed to complete preliminary administrative details before the foundation goes into full operation, according to Schneider.

Persons interested in supporting the Spaulding Foundation or learning more about its program may contact the executive director at 475-8634 or write to the Spaulding Foundation for Children.

Let a Standard Want Ad Sell Your Unused Items.

14 Years Ago . . .

Thursday, Feb. 4, 1954—

W. J. Grossman was unanimously selected as captain of the local Auxiliary Police, a Civilian Defense untit responsible for the orderly execution of police duties in the village and surrounding community in case of disaster or emergency. Naming of Grossman as captain took place at a recent meeting of the Auxiliary Police (CD) held in the Municipal Building. He was considered well-qualified for the post because of his present connection with the Washtenaw county sheriff's department and his previous experience as a Chelsea police officer.

Coast Guard Auxiliary Schedules Classes

The United States Coast Guard Auxiliary Flotilla XII-19 will conduct a course, open to both adults and teen-agers, at Saline Junior high school.

The first class of the eight-lesson course in Basic Seamanship and Small Boat Handling will be held Tuesday, Feb. 20, at 7:30 p.m.

The course will include such subects as: Rules of the Road, Use of the Compass, Aids to Navigation, Seamanship, and the new Michigan legal responsibilities.

Attend the 42nd Annual Ann Arbor
KIWANIS SALE
THURS., FRI., & SAT., FEB. 8-9-10
At the New Kiwanis Activities Center
WASHINGTON AND FIRST STREETS
HOURS: Feb. 8, 9 to 8; Feb. 9, 9 to 8; Feb. 10, 9 to 3.
FURNITURE - CLOTHING - TOYS - HARDWARE
SHOES - BOOKS, ETC.
All proceeds are used for Kiwanis Club's Community Service projects.

NOTICE
Lima Township Taxpayers
Lima Township Treasurer will be at Chelsea State Bank to collect Lima Township taxes every Friday, beginning Dec. 22, from 9 a.m. to 5 p.m. until further notice. Those who wish may send check or money order. Receipt will be returned by mail.
All Dog Licenses must be paid to Lima Township Treasurer on or before March 1, 1968, to avoid penalty.
MALE AND UNSEXED, $3.00 - FEMALE, $5.00
Rabies Vaccination Papers must be presented in order to obtain dog license.
HILDA PIERCE
LIMA TOWNSHIP TREASURER

It's happening now!
GM MARK OF EXCELLENCE

Sale savings on Impala V8's

That handsome Sport Coupe is just one of four specially equipped Impalas you can get at impressive savings during our Impala V8 Sale. The 4-Door Sedan and 2- or 3-Seat Station Wagon also feature savings on popular equipment packages. For extra beauty, all have whitewall tires, front fender lights and appearance guard group (door-edge guards, color-keyed floor mats, front and rear; front and rear bumper guards on coupes and sedans, front ones on wagons). Package No. 1 gives you a big 275-hp V8 and Powerglide Transmission. Package No. 2 includes Power Steering and Power Brakes, while No. 3 has Power Steering, Power Disc Brakes and Comfortilt Steering Wheel—all specially priced during our Impala V8 Sale. Get yours now and save!

Chevrolet Impala Sport Coupe.

Good buys now

on Chevelle
Now's a good time to save on America's favorite mid-size car, too. You get quick-size excitement, wide front and rear tread, Full Coil suspension and sleek styling. Power available up to 350 hp with easy handling and the smoothest ride in its size. Test Chevelle now!

on Chevy II Nova, too!
Our not-too-small car offers more than ever now! Wider front and rear tread and larger tires for added stability and a far more comfortable ride, many new safety features and power from the spirited 140-hp standard Six to a 295-hp Turbo-Fire V8 you can order.

Be smart. Be sure. Buy now at your Chevrolet dealer's. CHEVROLET

21-1494

Spaulding Chevrolet Sales & Service Company
CHELSEA, MICHIGAN

CARS & SHOULDER BELTS

Detroit—General Motors has announced that all future shipments of passenger cars (except convertibles) will be equiped with two front seat shoulder harnesses. List prices will be revised.

ITALY'S AMBASSADOR

President Johnson has named Gardner Ackley to be America's new ambassador to Italy. Ackley, chairman of the Council of Economic Advisers since November 1964, is a native of Indiana.

(Political Advertisement)

NOMINATE

GEORGE W.

DOE

Republican Candidate for

TRUSTEE

Village of Chelsea

★ Resident of Chelsea for 30 years.

Your Support Appreciated at the Village Primary Election

Monday, Feb. 8 & 15

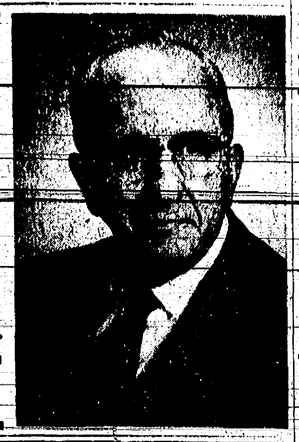

HOUSE OF ORIENT BEAUTY SALON

3 OPERATORS TO SERVE YOU BETTER

PAUL HIGGINS
Owner-Operator

Introducing Marie Thompson, Paul and Sally Higgins.

Featuring the International Pivot Point System, the latest technique in hair styling.

Open Tuesday thru Saturday — 9 a.m. to 6 p.m.
Evenings By Appointment

"The Finest in Permanent Waving and Hair Coloring"

LaCONTESSA WIGS ....Priced from $79.95 to $299.95

HOUSE OF ORIENT BEAUTY SALON

"Serving You With 5 Years Experience"

103 West Middle St. Phone 475-8196

CUB SCOUT NEWS

DEN 2, Pak 445—

Den 2, Pack 455 met Wednesday, Jan. 31 at the home of Mrs. Oesterle. After the opening flag ceremony, the Cubs finished their name tags for the Blue and Gold Banquet and started to work on place mats for the occasion.

Refreshments were served by David Popovich, after which the meeting closed with the recitation of the Law of the Pack and the Cub Scout Promise.

Mike Bowen, scribe.

DEN 3, PACK 455—

Den 3, Pack 455, met Wednesday, Jan. 31 at the home of den mother, Mrs. Vernon Otto, with Mrs. Richard Kern assisting. Six members were present.

The meeting opened with the flag ceremony led by Mark Kern and Mike Schantz, followed by various exercises directed by den chief, Jeff Reid. The Cubs were left breathless after the exercises and a game of "blow ball."

The boys are still working on their centerpiece for the Blue and Gold Banqut. They hope to finish the project next week.

The meeting was closed with the "Promise." Refreshments were served by Eric Prinzing.

Scott Otto, scribe.

DEN 1, PACK 455 —

Den 1, Pack 455 met Wednesday, Jan. 31 at the home of den mother, Mrs. Burgess.

Robbie Annabel was absent, but sent treats for the Cubs.

The boys worked on some projects for the Blue and Gold Banquet.

The meeting closed with the flag ceremony.

Jeff Eder, reporter

LEGION AUXILIARY

The regular meeting of the American Legion Auxiliary of the Herbert J. McKune Post No. 31, was held Tuesday night, Feb. 6, at the Congregational church, with 18 members present. The unit received a plaque for reaching its quota in membership. The lunch committee included Mrs. Luther Hale, Mrs. Lyle Chriswell, and Mr. and Mrs. Lero Buehler.

On March 16, the American Legion will celebrate a birthday dinner for 49 years. The American Legion Auxiliary will help the men with this celebration.

The next regular meeting will be held Tuesday, March 5 at 8 p.m. at the Congregational church.

Let a Standard Want Ad Sell Your Unused Items.

ECUMENICAL PANEL: Planning a discussion on church unity to be presented Sunday night at First Methodist church are panel members (from left) Mrs. Warner Siebert, Mrs. Jack Merkel, Mrs. Ray Schairer, Mrs. Ben Donaldson, moderator, and Mrs. John Fall.

Panel To Discuss Ecumenism

A panel of women from St. Paul United Church of Christ, First Methodist church, and St. Mary Catholic church will present a discussion on church unity, or ecumenism, at 6:15 p.m. Sunday, Feb. 11 in the Methodist church's social center. The panel discussion will include a response to the program presented Feb. 4 by the Rev. Robert Brubaker of Brighton as part of the third annual "School of Missions" programs.

The Rev. Brubaker called the lack of unity among Christian churches the "scandal" of the church today. The main goal of COCU (Consultation on Church Union) is greater unity in Christ. One of the numerous barriers facing COCU is class associations. One church may include the well-to-do and older people, another may appeal to the Middle class, and a third will attract the less educated, the Rev. Brubaker pointed out.

Our participation in the "Total Church" implies that it must be effective, according to the Rev. Brubaker. It cannot be a passive church as so many churches are at present. Discussing church unity is not enough; we must "bear fruit," he added.

The panel will include Mrs. Warner Siebert, Mrs. Jack Merkel, Mrs. Ray Schairer, Mrs. Ben Donaldson and Mrs. John Fall, with Mrs. Donaldson acting as moderator. The panel plans to present its ideas during the first half-hour of the program, after which it will interact with the audience. The Rev. Brubaker suggested last week that the panel be prepared to introduce "a vision of the Church of Chelsea of Tomorrow" and some ideas on how Chelsea church members can practice, as well as talk about, unity.

The public is invited to share in the fellowship of a supper at 5:30 p.m. at the Methodist church social center before the program begins. Sandwiches, beverage, salad and dessert will be served at no cost and activities will be run for kindergarten through fourth grade children during the panel presentation. Nursery care will be provided for the very young.

Junior Varsity Cagers Lose to Milan, 64-48

The Chelsea Junior Varsity basketball team lost to Milan last Friday evening by a final score of 64 to 48. A fast start in the first quarter gave the Reds the break they were looking for. Milan opened the scoring and soon held a substantial lead over Chelsea with an 18 to 4 score at the end of the first quarter.

Milan maintained a good lead over Chelsea throughout the second quarter and the score was 27 to 18 at half-time.

The Bulldogs started coming back in the third quarter, with John Taylor, Art Farley, and Jim Wojcicki leading in the scoring. But the Reds continued to hold their lead.

The Bulldogs made a second attempt to bring up the lead in the early portion of the fourth quarter, with David Conklin and Jim Wojcicki leading in the scoring but numerous fouls cost Chelsea several points, giving Milan the game.

David Conklin was the leading scorer for Chelsea with a total of 14 points. Jim Wojcicki followed with 11 points. Art Farley dumped in 9 points. Other individual scores were as follows: John Taylor, 6 points; Floyd Beyer, 2 points; Ned Blacklaw, 2 points; and Leonard Kojma, 2 points.

Reviewing other Junior Varsity games during the past week, the JV's lost to Manchester, Jan. 27 by a final score of 55 to 50. But Chelsea came back the following Tuesday to defeat Jackson Parkside by a final score of 63 to 60. Dave Conklin was the leading scorer for Chelsea in this contest with a total of 17 points. Jim Wojcicki followed with 11 points. John Taylor dumped in 11 points; Dan Wenk contributed 10 points; Karsten Karger had 4 points; Art Farley picked up 3 points; and Ned Blacklaw scored 1 point.

The JV's will play Saline here at 8 o'clock tonight.

Soldier Home from Vietnam Visits Pupils At North Elementary

Larry Policht, who recently returned from a one-year tour of duty in Vietnam, visited the fifth grade students at North Elementary school Wednesday, Jan. 31. Showing slides of Vietnam, Policht discussed his voyage to the Southeast Asian country, the people and scenery of the country, and the daily activities of a soldier.

The children asked him numerous questions during this opportunity to hear first-hand information about the country they have heard and read so much about on television and in newspapers.

Policht has a brother, Harry, in Mrs Cox's class at North Elementary school. They are the sons of Mrs. Doris Policht of 7550 Hankerd Rd.

Chelsea School District

Cafeteria Menu

Monday, Feb. 12 — Sloppy Joes on buttered buns, slice of cheese, buttered vegetable, dish of fruit, Lincoln logs, milk.

Tuesday, Feb. 13 — Soup of the day, submarine sandwich, pickle slices, Jell-O salad, cake, milk.

Wednesday, Feb. 14 — Fried chicken, mashed potatoes and gravy, buttered vegetables, homemade biscuit and butter, valentine dessert, milk.

Thursday, Feb. 15 — Beef and noodle casserole, buttered green beans, orange juice, pudding, milk.

Friday, Feb. 16 — Hero-burgers, buttered buns, potato tots, vegetable salad, apple dessert, milk.

TENNIS LEADER AWARDED

London—Queen Elizabeth II knighted Judge Carl Aavold, president of the English Lawn Tennis Association recently. The honor was for services to British law, not for tennis.

SIGNS EDUCATION BILL

President Johnson has signed a bill which calls for the largest spending of federal funds for education ever authorized in one act. The bill—extending to mid-1970—bears a $9.3 billion dollar tag.

MILK THE PROTEIN SNACK

Milk's the favorite of the teen set everywhere

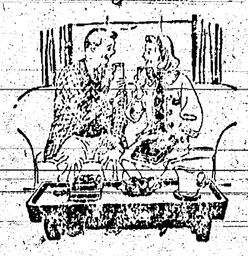

Teenagers really go for milk in a big way. They know all about its body-building properties, and they're just wild about its cool taste.

It's the perfect between-meals refreshment!

WEINBERG DAIRY

QUALITY PASTEURIZED DAIRY PRODUCTS

Old US-12 Phone GR 5-5771

BOY SCOUT WEEK

FEBRUARY 17 to 24

Congratulations, Scouts! We're Proud of You...

Self-reliance, working together, leadership . . . through Scouting, boys learn all three. That's just one good reason why we're proud to salute our local Scouts, during Boy Scout Week.

DANCER'S

FEBRUARY 14 - NEXT WEDNESDAY

WIN HEARTS Valentine Specials WIN HEARTS

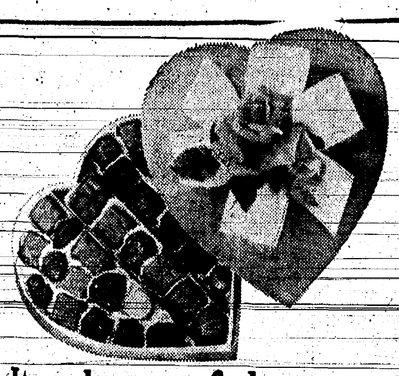

CUTE!

PLUSH TOY CHARACTERS

$2.95 ea.

"Goofy Dog"
"Scrappy"
'Lonesome Skunk'
"Sitting Cat"
Your Choice

It makes you feel so young

to give the one you love a Valentine filled with Fanny farmer candies–they're the fanciest, romanciest, the finest made.

Choose a big bold heart or small shy one–and you'll see! Red Satin heart shown, 1 lb. $3.50. Other Fanny Farmer Valentine hearts, $1. to $21.

Fanny Farmer

VALENTINES GALORE

FROM AMERICAN GREETINGS

VALENTINE PACKS FOR BOYS AND GIRLS

19 for 29¢ 24 for 45¢ 38 for 59¢ 76 for 89¢

MAKE YOUR OWN VALENTINE BOOKS 29c

VALENTINE CARDS for Everyone ..... 5c to $5.00

VALENTINE PARTY SUPPLIES

Paper Cups - Table Cloths - Plates - Napkins

BUDGET-WISE STORE

Chelsea's First Discount Store

116 South Main Street Phone GR 9-1611

YES WE ARE MAKING LONG-TERM FARM REAL ESTATE LOANS

SEE US

Federal LAND BANK Association

Ph. 665-6139 2221 Jackson Ave. Ann Arbor, Mich. 48106 P. O. Box 1006

OPEN 6 DAYS A WEEK

Two barbers on duty 6 days a week. Starting Monday, Feb. 12, Norm Wilson will be working full time. Red will be on duty Saturday afternoons and all day Mondays.

MURPHY'S BARBER SHOP

For music lovers with little budgets and big ears.

This portable monaural phono gives you a real earful, but it doesn't cost a pocketful. The V-M record changer has a lot of expensive features. Plays any record, any size, even intermixed if they're the same speed. Even though it makes beautiful music, you don't have to baby it. It's designed rugged because this one is meant to be moved around. And styled to look great on the way. So even the most eager ears can have their fill now. And the littlest budget won't mind a bit.

Model 322 $49.95

The Voice of Music

As featured on the NBC-TV TODAY and TONIGHT Shows

WESTERN AUTO

"THE FAMILY STORE"

106 N. MAIN STREET PHONE 475-4721

Ads Taken Till 5 p.m. Tuesday

IT'S EASY TO BUY-SELL-RENT-HIRE & FIND WITH WANT ADS

Just Phone GR 5-3581

WANT ADS

The Chelsea Standard

WANT AD RATES

PAID IN ADVANCE—All regular advertisements: 50 cents for 25 words or less, each insertion. Count each figure as a word. For more than 25 words add 2 cents per word for each insertion. "Blind" ads or box number ads, 35c extra per insertion.

CHARGE RATES—Same as cash in advance, with 15 cents bookkeeping charge if not paid before 5 p.m. Tuesday preceding publication. Pay in advance, send cash or stamps and save 15 cents.

DISPLAY WANT ADS—Rate, $1.10 per column inch, single column width only. 8-point and 11-point light type only. No borders or boldface type.

CARDS OF THANKS or MEMORIAMS—Single paragraph style, $1.00 per insertion for 50 words or less; 2 cents per word beyond 50 words. Minimum, 1 inch.

COPY DEADLINE—5 p.m. Tuesday week of publication.

ROOM FOR RENT — 163 Orchard St. with private parking space. 33tf

FOR RENT — Small, upstairs, partially-furnished apartment, suitable for one or two people. Available Feb. 15. Call 479-3702 between 10 a.m. and 8 p.m. 34

Cost Accountant and Budget Analyst

Minimum 2 years Industrial Cost Accounting and Budget Control Experience. College background. Excellent fringe benefits. Salary range $700 to $800 monthly.

Apply In Person

HOOVER BEARING DIVISION
Hoover Ball & Bearing Co.
5400 S. State Rd.
Ann Arbor, Michigan
An Equal Opportunity Employer 33

WANTED — House or flat to rent immediately or house to buy. One child 14 years. Apply J. W. Douglas, Chrysler, Chelsea Proving Ground. 33

USED TRACTOR TIRES—Large inventory on hand. Also used passenger - truck - grader tires. Jackson Tire Brokers, M-106, Munith, Mich. Ph. 596-2952. 32tf

ALLSTATE INSURANCE
Phone Eves. or Week-ends for
LIFE • HEALTH • HOME
AUTO • BOAT • COMMERCIAL
LIABILITY
N. H. MILES, Agent
GR 5-8334
25tf

WANTED TO RENT: 2- to 3-bedroom house in the Chelsea-Dexter area. 475-5664. 33

FOR SALE: Bassinette, bassinette, and infant chair. 475-7606. 33

FRUSTRATED . . .
PLAYING A TOY ORGAN?
Rent A Wurlitzer
Total Tone
Organ
AL NALLI MUSIC
162 E. MIDDLE ST.
Phone 475-7215
(Closed Thursdays) 31

FOR ALL ROOFING and remodeling problems, call Harold Schneider, Builder, 479-5335. For estimates call before 8 a.m. or after 5 p.m. 25tf

HOUSE FOR SALE — Grass Lake, built 1960, 3 or 4 bedrooms, 1½ baths, 11x16 kitchen, with built-ins, 22-ft. living room, new carpet. Full basement. Terms. By owner. Grass Lake 522-5062. 33

WANT ADS

BULLDOZING, grading, basement under house digging and muck plowing. 475-7631. 8tf

G. G. HOPPER
Painting & Decorating
Building Contractors
Phone GR 5-5581
Gregory 498-2148
7tf

Kern's Rubber Stamp Shop
Phone 475-8522
530 Chandler St., Chelsea, Mich.
48-Hour Service
36

TRAVEL TRAILERS—13-ft. and up; 10x55 ft. trailers. John R. Jones Trailer Sales, Gregory, Mich. Phone 498-2655 43tf

Septic Tanks And Drain Fields
INSTALLED TO COUNTY CODE SPECIFICATIONS
Septic tanks from 300 gal. to 2,000 gal. available for prompt installation.
HILLTOP PLUMBING
BOB SHEARS
201 S. Main Phone 475-3851
2tf

OZITE INDOOR and outdoor carpeting. Avacado, Saphire, Blue and Indian Corn. In stock, $4.95 per sq. yd. Merkel Bros. 33

FOR SALE — Carpeting, like new, used three month, app. 33 yards. Original price $300. Approx. sale price $175. Merkel Bros. 33

Chelsea Heat Treating, Inc.
11850 DEXTER-CHELSEA RD.
Steady Employment
Full-time and some part-time help needed. Fringe benefits — some overtime. Apply in person, 9 a.m. to 5 p.m. 33tf

REFRIGERATION REPAIR MAN
Excellent, permanent, full time opportunity. Start at $3 per hour, plus complete benefits, profit sharing and retirement. Immediate discount privileges. Apply in person,
Montgomery-Ward
Arborland Shopping Center
50tf

HOUSEWIVES — Best part-time job you can find. Earn $2 to $3 hourly in spare time. Pick up and deliver Fuller Brush orders near home. Phone Cathy Schultz, 475-7580 after 6 p.m. Your area manager. 18tf

WANTED TO BUY — Standing timber or Walnut. Tipton GE 1-2187 or Chelsea 475-7631. 42tf

FOR SALE—Child's Magnus chord organ, consolette, electric, like new. 475-8933. 33

HOUSE FOR RENT — 4-bedrooms, gas heating. Call Mrs. Robinson at 475-3341. 33

FOR SALE
4 bedrooms, with 317 feet of frontage on Old US-12 east, 2 miles out.
40 acres of vacant farm land near Waterloo.
Acreage on Brush Rd. and Waterloo Rd., near Sugar Loaf Lake.
LEO A. GUINAN
Broker
1478 Sugar Loaf Lake
Phone 479-7034
35

WANTED — Fishermen! Chelsea Jaycee first annual Ice Fishing Derby, Saturday, Feb. 17. Headquarters at American Legion, Cavanaugh Lake. $1 entry fee. Entry tickets available at local sporting goods dealers, or call 475-7421. 33

WANT ADS

FOR SALE — New RCA black and white console TV with UHF, $150. RCA Hi-Fi, portable, with two speakers, $45.00. 475-7635. 33

FOR SALE — Maple youth bed with rails, very good condition. 475-8758. 33

SCOTTY PUPS, AKC registered, 9 weeks old, good family dogs. Call Dexter 426-4475 after 4 p.m. 33

Custom Slaughtering
By Appointment
Complete Food and Meat Processing Service.
Frozen Food Lockers
Frigid Products
LOCKER DEPT.
Phone GR 5-8280
15tf

FOR SALE — 2-bedroom, year-around lake-front home with basement. 93 feet of frontage. Write Box O-31, care of Chelsea Standard. 19tf

THIS WEEK'S SPECIAL
1960 Ford
A $295.00 VALUE
Only $95.00

A-1 USED CARS

'67 Ford 4-Dr. Sedan	$63 per mo.
'67 Ford Galax. 500, 4-Dr.	
'67 Mustang 2-Dr. Hardtop	
'67 Thunderbird Landau 4-Dr.	
'67 Volkswagen Sunroof	$50 per mo.
'65 Ford 2-Dr.	$49 per mo.
'65 Fairlane Wagon	$49 per mo.
'64 Pontiac 4-Dr.	$56 per mo.
'64 Corvair Monza	$38 per mo.
'64 Ford Wagon	$54 per mo.
'64 Ford 4-Dr. Hardtop	$44 per mo.
'64 Ford Fairlane 2-Dr.	$41 per mo.
'64 Pontiac Convertible	$57 per mo.
'63 Falcon Wagon (2)	$38 per mo.
'62 Ford 4-Dr.	$38 per mo.
'61 Falcon 2-Dr.	$9 per mo.

TRUCKS

'65 Chev. ½-Ton Pick-up	
'65 Ford ½-Ton Pick-up	
'63 Chev. ¾-Ton Stake	
'63 Ford ¾-Ton Pick-up	
'60 Jeep 4-Wheel-Drive with Snow Plow	

BEST SELECTION IN TOWN!
PALMER FORD
GR 5-3271
Open Mon., Wed. & Fri. Till 9:00
33

Electronic Technicians
Must be high school graduate, completion of 2 years electronics school or equivalent in military electronics training and experience required.
Shipping Clerk and Stock Clerk
Applicants must be mature, energetic, have chauffers license, and be high school graduate. Previous rough carpentry and truck driving experience desirable.
CONTACT MR. JOE PERNA
Applied Dynamics
7300 Huron River Dr.
Dexter, Mich.
Phone 426-4671
An Equal Opportunity Employer 16tf

CAR RENTAL by the day, week-end, week or month. Full insurance coverage, low rates. Call Lyle Chriswell at Palmer Motor Sales, GR 5-3271. 25tf

FOR SALE — 2-bedroom home; new furnace, new kitchen; on 75-ft. lot. Stockbridge. Call 851-3192 for appointment. 33

SEE US for transit mixed concrete. Klumpp Bros. Gravel Co. Phone Chelsea 479-2712, 4950 Loveland Rd., Grass Lake, Mich. 40tf

REAL ESTATE FOR SALE
INDUSTRIAL SITE—7½ acres with 745 ft. of railroad frontage. Village water, gas and electric on premises. High and dry. Good drainage.
BUILDING LOTS
(Buy now—build next spring)
OLD US-12, WEST—1.7 acres, high and dry. 2 miles out.
NORTH TERRITORIAL RD. — 2 acres. Lots of maple trees.
LAKE-FRONT—Approx. 2/3 acre in all, with frontage on North Lake.
ALSO—15 acres of woods.
CLARENCE WOOD
BROKER
646 Flanders St.
Phone 479-4603
32tf

"Don't load up on a lot of that junk—tonight we're eating at that cafe I saw in the Standard Want Ads!"

WANT ADS

WANTED — Fishermen! Chelsea Jaycee first annual Ice Fishing Derby, Saturday, Feb. 17. Headquarters at American Legion, Cavanaugh Lake. $1 entry fee. Entry tickets available at local sporting goods dealers, or call 475-7421. 33

IRONING DONE in my home, please call 475-4056. 36

Business Opportunity
For Lease—Marathon Service Station located on corner of South Main and Old US-12. For information call Ann Arbor NO 8-8839 after 7 p.m. 29tf

FOR SALE — Double bed, Early American, in new condition. Reasonable. Box spring, mattress also available. Ed Lewis, 314 East Middle Street. 33

ATTENTION: FARMERS AND OTHER LANDOWNERS—Seeking building site of one acre or more in country. Desire soon. Will pay cash. 475-8447. 33

BABY SITTING wanted. Dana Stinchelfer, phone 475-7154. 34

Home For Sale
High on hill, beautiful view, 7 acres, 5 minutes from Chelsea on 4-52. 3 bedrooms, 2 baths, 50-ft. deck, 2 patios, large carpeted living room, full basement, large fireplace. Call Paul Higgins, 475-8196. Evenings, 479-4356. 41tf

CAR & TRUCK LEASING. For details see Lyle Chriswell at Palmer Motor Sales, GR 5-3271. 43tf

FOR SALE — 3 bedrooms, 1½ baths, $12,670 on your lot anywhere in Michigan. Art Daniels Realty, 7030 Dexter-Pinckney Rd., Dexter 426-3664 or 31000 Ford, Garden City 421-7880. 33

AIRLESS SPRAY PAINTING — Interior and exterior. Pinckney, 878-3246. 25tf

REAL ESTATE FOR SALE
35 ACRES vacant land.
10 ACRES vacant land.
WE NEED homes in Chelsea. Have buyers waiting.
4 BUILDING LOTS in Village of Chelsea.
Kern Real Estate
Phone 475-8563
33tf

WANT ADS

INCOME TAX PROBLEMS????
Personal service at reasonable rates, confidential. For appointment call 479-3017. 35

FOR SALE — 2-, 3-, and 4-bedrooms, newly decorated. $49 dn. We buy homes. Art Daniels Realty, 7030 Dexter-Pinckney Rd., Dexter. 426-3664 or 31000 Ford, Garden City 421-7880. 33

PIANO TUNING, Chelsea and area. Facilities for reconditioning and rebuilding. Used piano sales; reconditioned grands and verticals. E. Eklund, 426-4429. 50tf

FOR RENT—Unfurnished first-floor apartment for 2 people. Newly decorated; heat furnished. Basement, yard. Phone 479-5441 or 475-8469 after 6 p.m. 19tf

CASH FOR HOUSES, lots, farms or any property. Art Daniels Realty, 7030 Dexter-Pinckney Rd., Dexter 426-3664 or 31000 Ford, Garden City, 421-7880. 33

ELECTROLUX
Authorized Sales and Service
GA 8-2931
If no answer, GA 8-8221
Manchester, Mich.
42tf

SEWING MACHINE REPAIR. All work guaranteed. 128 Lincoln St. Ph. 475-8819. 33

CLOGGED SEWER
Reynolds Sewer Service
We Clean Sewers Without Digging
Drains Cleaned Electrically
FREE ESTIMATES
2-YEAR GUARANTEE
Phone Ann Arbor NO 2-5277
"Sewer Cleaning Is Our Business—Not a Sideline" 38tf

REAL ESTATE
Need Listings
Lake Property - Farms
Vacant Parcels
LOCAL SALESMAN
H. T. HAYNES
13835 Sauer Drive, North Lake
Phone 475-7157
EDWARDS REAL ESTATE AND INSURANCE
Phone 482-8570
31tf

HOUSE FOR SALE in Chelsea on a quiet court. Modern 3-bedroom ranch. Call 479-5983. Jerrold Beaumont. 30tf

WANT ADS

CUSTOM BUILDING — Split level, $20,000; Colonial, $22,000; Ranch, $26,500. Bring your plans to Art Daniels Realty, 7030 Dexter-Pinckney-Ford, Garden City, 421-7880. 33

FOR SALE — 1962 Falcon station wagon, two-door, $250. 475-8905. 35

USED CARS

'65 Chrysler 4-dr. Sedan, air-conditioned. Brown	$1295
'65 Plymouth 4-Dr. 2-seat wagon, automatic transmission	$1495
'65 Dodge Coronet 500 2-Dr. hardtop. Maroon	$1495
'65 Mustang 2-Dr. hardtop. V-8, automatic transmission	$1295
'64 Chrysler 2-Dr. hardtop. Green	$1195
'65 Plymouth 4-Dr. 6 cylinder. Standard transmission	$795
'63 Chevy II 2-Dr. Sport. Light Blue	$895
'63 Plymouth 2-Dr. hardtop. 361 engine, 3-speed transmission	$895
'63 Chevrolet 2-Dr. V-8, std. transmission	$895
'63 Pontiac 4-Dr. hardtop Black	$895
'63 Ford Station Wagon	$595
'62 Chrysler 4-Dr. Newport. Blue	$595
'62 Pontiac 4-Dr.	$495
'61 Plymouth 4-Dr. V-8, auto. transmission. Blue	$295
'61 Oldsmobile Station Wagon	$495
'59 Chevrolet Station Wagon	$95
'62 Pontiac Convertible	$595

TRUCKS

'63 Volkswagen Camper	$895
'55 International	$100
'51 Dodge	$45

G. A. SALES & SERVICE
Chrysler - Plymouth - Dodge
Dodge Trucks
S. Main St., Chelsea
475-8661
33

ATTENTION WORKING Mothers: Have room for one or two day-care children in my licensed home. Mrs. Nelly Cobb, 475-7236. 33tf

1964 2-DR. FALCON in good condition. $650 or best offer. Call 479-7430. 31tf

HELP WANTED—Female. General office — assistant to manager of small office. Excellent benefits. References required. Genovese's, Inc., 7080 Jackson Rd., Ann Arbor. 663-4169 or 662-7657. 32tf

REAL ESTATE Listings Wanted
HOUSE — 158 Park St.
APARTMENT & STORE — 112 E. Middle St.
Barton Real Estate
JOHN PIERSON, Salesman
Ph. GR 9-5831 or 483-6868
32tf

Real Estate Is Our Business
NEW LISTING — Lovely — completely modern, forced air heat, 4-bedroom, year-around lake front home, 1½ baths, built-in kitchen, fireplace, garage — in Lakeland area, few miles to expressway, $29,500.

NEW FARM LISTING—100 acres, Bridgewater area, lovely carpeted 4-bedroom home, 1½ bath, recreation room with fireplace, modern milking porter and feed lot. Land lays good with nice road frontage, Saline schools.

DOWNTOWN MANCHESTER — Business property producing good income. 3 store bldgs. 5 modern remodeled apartments.

CHELSEA — Brick home, 4-bedroom ranch, 1 year old, forced air heat, 1½ bath, 2 car garage.

NEW TRI-LEVEL — Brick and aluminum, 4-bedroom, Elec. heat, family room, carpeted & decorated, 2 car garage.

These are quality homes priced right.

Call for more information and appointment to see these fine listings.

Eibler, Frisinger & St. Amour Co.
REALTORS
Chelsea - Ann Arbor
Office Phones:
Chelsea 475-8681
Ann Arbor 665-8663
Eve., George P. Frisinger, 479-4161
Herman Koenn, 479-7252
32tf

WANT ADS

LOST — Female Beagle, black, brown and white with tag. Redford No. 3147. H. Webster Johnson, 26525 Woodrow, Detroit 48240. Call collect, KE 4-0401 after 5 p.m. 33

RUBBISH HAULING
Write
BILL MOUCH
19711 Doyle Rd., Gregory, Mich.
Phone Gregory 498-2852
32tf

Carpeting Samples
GOOD QUALITY

13 x 13 Inch, each	10c
13 x 18 Inch, each	19c
18 x 24 Inch, each	39c
18 x 27 Inch, each	49c
27 x 36 Inch, each	$1.98

MERKEL BROS.
33

NOTICE! Moriarity buildings now offering winter discounts on all pole buildings. Why wait—Buy now and save. For free estimates call Petersburg, BR 9-1855, collect. 31tf

BE HER VALENTINE
Give Stockings from Dancer's
SPECIAL THIS WEEK
Any $1.00 Mojud or Evenknit Hose
77c a pr. or 3 pr. $2.27
Limit 3
33

FOR REAL DOLLAR SAVINGS Be sure and see us before you buy any new or used car. Palmer Motor Sales, Inc. Your Ford Dealer for over 50 years. 2tf

George's Shoe Repair Shop
2nd Floor above
Hilltop Plumbing, 106 Park St.
Half Soles & Heels
Open Monday through Friday at the usual time.
Closed all day Saturday.
tf

REAL ESTATE
Do you want a home or cottage on a lake, a farm or country home, a building site? We have them.
Eugene R. Young, Broker
Phone 878-3792
Mary Allen, 878-3826
Virginia Visel, 426-2224
30tf

Got A Snowmobile?
Bring it out to Deatrick's. 300 acres of hilly and wooded trails. Don't have a snowmobile? Stop out and rent a lively SKI-DOO. New Ski-Doos available, immediate delivery.
Deatrick Sales & Service
18100 M-52, Chelsea Ph. 479-4871
28tf

GENERAL ELECTRIC BULBS and fluorescent tubes in all commonly used sizes, try us for that hard to find size. Merkel Bros. 33

HOME FOR SALE — 4-bedroom, 2-car garage, early occupancy. 234 Park. Shown by appointment only. 475-8346. 35

FOR SALE — Front and Rear paneled house-doors, with locks. Like new. Also 4 interior. Phone Chelsea 475-8955 evenings. 33

WANT ADS

PATCHING and plastering. 475-1801. 31tf

FOR TRACTORS and equipment. Also New Holland machinery. Sales and service. Cobb & Schreer, Stockbridge. Ph. Ulysses 1-4526. 49tf

ELECTRONICS REPAIR MAN
Excellent, permanent, full-time opportunity. Start at $3 per hour, plus complete benefits, profit sharing and retirement. Immediate discount privileges. Apply in person,
Montgomery-Ward
Arborland Shopping Center
50tf

WINDOW GLASS in double and single strength sizes. Glass setting in wood or aluminum sash. No charge for cutting to size. Merkel Bros. 33

HELP WANTED — We have an opening for general office work. Good typing is essential. Excellent fringe benefits. Apply in person to the William A. Thomas Co., 1035 N. Fletcher Rd., Chelsea, phone 475-1421. 33tf

FOR RENT—2 second floor offices, modern, air conditioned, 1200 sq. ft. Low price rent with satisfactory lease. Merkel Bros. 33

WENDELL W. CISCO

District Scout Executive Quits To Resume Study

Wendell W. Cisco has resigned his position as district executive of the Iroquois District (4) of the Portage Trails Council, Boy Scouts of America, to take effect March 1, it was announced by Clarence Doud, scout executive. Cisco is a trained forester and intends to begin graduate studies in conservation.

A 1967 graduate of Eastern Michigan University, Cisco served as assistant camp director at the Bruin Lake Boy Scout Camp last summer and has served since that time as district scout executive for the towns of Chelsea, Dexter, Manchester, Milan, Saline and Whitmore Lake.

Cisco intends to keep closely affiliated with the scouting movement by serving in volunteer capacities to the extent time will allow. He and his wife, Linda, with baby daughter, Anna, will continue to live in Dexter for the present.

THANK YOU

I wish to thank everyone who contributed time and money to the successful 1968 March of Dimes Campaign sponsored by the Jaycees Auxiliary.

Mrs. Kenneth Norris,
General Chairman.

A sick man who pays no attention to what his doctor says should not blame the medical profession if he fails to get well.

Reputation
is built upon the words of others —and merited by performance.
Staffan Funeral Home
"Funeral Directors for Four Generations"
124 PARK STREET PHONE GR 5-4417

-FOR SALE-
CROOKED LAKE—2-acre lot, approximately 250 feet lake frontage. 2-bedroom modern brick home, fireplace, full basement, oil furnace, 2-car garage, 2-bedroom frame guest house, 5 boats. Immediate possession.
340-ACRE FARM, modern, 4-bedroom brick home, 2 large barns.
3¾ ACRE LOT—Good building location, $2,200.
SOLD OUT OF CHELSEA HOMES
Have Buyers Waiting!
List your property with Miller—fast, eficient service.
R. D. MILLER
REAL ESTATE BROKER
EVELYN ABDON, Phone 475-7551 (after 6 p.m.)
Office: 15775 Cavanaugh Lake Road
Post Office Box 381 Chelsea, Michigan
Phone: GR 9-5892

Just A Second
★
Many tell me about life, but few show me life.
—Lloyd Frank Merrell

-SPECIALS-
10-OZ. PKG. ECKRICH
Smok-y-Link Sausages . . 59c
10-LB. BAG
Idaho Bakers 10-lb. bag 69c
FARMER PEET'S
Ring Bologna . . . . lb. 49c
Bacon . . . 2-lb. pkg. $1.09
CHIQUITA
Bananas . . . . . 2 lbs. 29c
McDONALD'S CARNIVAL
Ice Cream Bars . . 6 pak 39c
SCHNEIDER'S
MEATS - GROCERIES
PHONE GR 9-2411 121 S. MAIN ST.

Cager of the Week

CRAIG HOULE, No. 14, was the only junior returning letterman on the varsity basketball team this year. The six-foot forward, a starter for the Bulldog cagers, played junior varsity basketball for a week as a freshman. Also included on his list of sports participation are two years each of varsity baseball and football. Craig the son of Mr. and Mrs. Donald Houle of 116 McKinley St., is a student council representative and belongs to Varsity Club. His sister, Denise, is a sophomore at Chelsea High school.

Mothers Marchers : . .

(Continued from page one)

Mrs. David Elkins, Mrs. Dorothy Meyers, Mrs. Robert Schaeffer, Mrs. John Toon, Mrs. Vern Otto, Mrs. Gerald Smyth, Mrs. William Farrell, Mrs. Tim Schulze, Mrs. Ronald Borders, Mrs. Ray Lutovsky, and Mrs. William McCallum.

Subscribe today to The Standard!

Now! Better Car Service . . .

For better service, our kind, it takes know-how and spirit. We have it! Try us.

COMPLETE ONE-STOP SERVICE

Bill Brown's Super Service

GOOD GULF PRODUCTS

295 SOUTH MAIN ST. PHONE GR 9-1311

THINK!

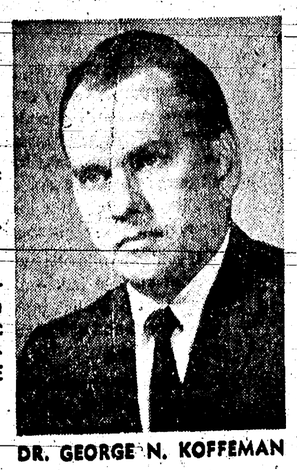

Structural change (of muscles, bones, nerves) precedes changes of functions in the body!

Altered function and later tissue degeneration is DISEASE! Chiropractic NORMALIZES STRUCTURE, CORRECTS THE CAUSE OF DISEASE.

DR. GEORGE N. KOFFEMAN

CHIROPRACTIC - The natural way to health

Dr. George N. Koffeman

CHIROPRACTIC PHYSICIAN

138 East Middle St. Chelsea, Mich. Phone 479-5241 — Tues., Thurs.: 2 p.m. to 7 p.m. Sat.: 2 p.m. to 4:30 p.m

208 Napoleon Rd. Michigan Center, Mich. Phone PO 4-2131 or ST 2-6262 — Mon., Wed., Fri.: 10 a.m. to Noon, 2 to 8 p.m. Tues., Sat.: 10 a.m. to Noon

FULL SPINE MANIPULATION & UPPER CERVICAL SPECIFIC ADJUSTING

Literature available without charge on low-back conditions, headaches, sinus trouble, accidents (whiplash, etc.), your heart, stomach, liver, gall bladder, etc.

Phone, write or call in person. No obligation.

Spoon Handle Swallowed By Jail Inmate

Sammy C. Charlton, 19, who was arrested on charges of an auto theft in Chelsea and breaking and entering Schumm's restaurant last summer, swallowed a spoon handle Tuesday, Jan. 30 in County Jail, Ann Arbor. The handle was visible in X-ray pictures taken later at St. Joseph Mercy Hospital but doctors told county sheriffs that they were not considering surgery at the present time.

Charlton, who had previously escaped from a jail in Nashville, Tenn., before coming to Chelsea last summer, is also wanted in California and New York on criminal charges. The local theft cases are still pending.

On Sept 12, while undergoing medical care at St Joseph Mercy Hospital, Charlton leaped out of a window. He was soon caught, however, and was returned to County Jail after treatment of a leg injury incurred during the attempted escape.

Council Briefs

At a regular session of the Village Council Tuesday evening the adjourned meeting of Jan. 16 regarding the variances requested by the Chelsea Medical Clinic for construction of signs was opened up and inasmuch as no opposition from the residents of the area involved was submitted to the council, motion was made and approved to grant the variances with the provision that the drawings as submitted should be made a part of the variance and the signs must conform thereto.

A discussion was held with Mr. and Mrs. Robert Smith regarding their request for a contract addition. Trustee Weber was instructed to investigate and to submit a recommendation to the council at the meeting of Feb. 20.

Motion was made and approved to transfer the ownership of the Wolverine tavern from Carl Dredge and Donald Siegmund to Joseph M. and Judith B. Merkel.

A request was entered by the Chelsea School district requesting the adoption of ordinances governing the operation, parking and speed of motor vehicles upon the properties of the school district. Trustee Heydlauff was instructed to investigate and recommend to the council.

A discussion was held with Elwyn Beach, Chelsea area civil defense director regarding the training program that the members of the Chelsea Auxiliary police have undertaken.

The village council is aware of the fine work being accomplished by the Auxiliary police and feels that the residents of the village are most fortunate to have this group of men who are willing to dedicate their time and talents to the many village and school functions.

President Baldwin instructed Beach and Chief Meranuck to submit recommendations to the council for whatever assistance the village may give to the auxiliary police organization.

Trustee Heydlauff submitted a summary of the police work activity for the month of January.

Ordinance No. 70, an ordinance for the prevention of the accumulation of litter in the village was read and approved. Publication will be made in The Chelsea Standard on Feb. 15.

A discussion was held regarding the outside storage of cars on the property occupied by the new Mobil gas station located on the corner of M-52 and I-94. Many complaints have been received by the Village Council and the officers of Sylvan topnship. A letter in this regadd was received from the township supervisor.

This problem has been submitted to the planning commission for their discussion and recommendation and the council was advised that it does have the authority under its present ordinances to correct the problem and should take immediate steps to correct the problem. Chief Meranuck was instructed to contact the owners immediately.

Complaints have also been received regarding the unsightly condition of the pond located on M-52 South. Many people feel that the area has taken on the appearance of a public dump and leaves much to be desired as a main entrance to the village. President Baldwin instructed trustee Miller to investigate and recommend a solution to the problem.

Other infractions to the village zoning laws in this general area were discussed and Police Chief Meranuck was instructed to investigate and effect corrections wherever necessary.

Motion was made and approved to authorize payment in the amount of $2,105.20 as the final payment for the construction of the water main to serve the northwest section of the village. It will be paid from Light and Water Department funds.

Motion was made and approved to accept the election board members for the Feb. 10 primary election as submitted by the village clerk.

Motion made and approved to pay bills as submitted.

CHAMPIONSHIPS RUN IN THE FAMILY: Members of the Theodore Spence family proudly display the trophies they recently received in the deer silhouette shoot sponsored by Washtenaw Sportsmen's Club of Ypsilanti. From left are Mr. and Mrs. Spence, their son, Michael, and (standing) the Spences' son-in-law, Arnold Deanhofer, Jr.

* * * * * * * * *

Spence Family Wins Four More Archery Trophies

A family of talented archers was awarded four championship trophies at the awashtenaw Sportsmen's Club of Ypsilanti banquet held Saturday, Jan. 28, at the Fire Hall on Pontiac Trail. Mr. and Mrs. Theodore Spence of 128 E. Summit St., their 13-year-old son, Michael, and their son-in-law, Arnold Deanhofer, Jr., earned their trophies during a deer silhouette shoot which took place in Ypsilanti last autumn.

Archery awards are nothing new to this family. Spence, a research engineer at the University of Michigan, has been shooting bows and arrows since he completed his military service 20 years ago. Most of his trophies were earned on his own, although he has belonged to the Washtenaw Sportsmen's Club for many years. Spence placed second in national field archery association competition in both 1953 and 1954. In 1955 he defeated the national champion in the state shoot. Also on his list of numerous bow and arrow triumphs is a midwestern championship. He and Mrs. Spence were Aquarama State Recreation champions in Ohio in 1953 and 1954. In 20 years of bow and arrow hunting, he has bagged 17 deer.

Mrs. Spence has been active in archery contests, too. During the past 16 years, she has helped her husband with his "sideline" of selling archery equipment.

Michael has been awarded one trophy, and several smaller awards in addition to the deer silhouette shoot trophy.

Deanhofer, married to the Spences' younger daughter, Mary, earned a trophy from the North Detroit archers as well as two from other organizations and several awards.

The Spences' older daughter, Jerry Ann, who is now married Junior Girls archery champion and living in California, was at Jackson in 1963.

Living in Ann Arbor during their early years of marriage, the Spences move to Steinbach Rd., where they resided for 11 years. After returning to Ann Arbor for a brief period, they moved back to Chelsea two years ago.

SENIOR CITIZENS

The monthly business meeting of the Senior Citizens was held Tuesday, Jan. 30 at 7:30 p.m. at Korner House. Activities for the month of February were planned.

A social meeting will be held Tuesday, Feb. 13 at 7:30 p.m., with Mrs. Velma Dorr as hostess.

A birthday pot-luck supper is planned for Thursday, Feb. 22 at 6:30 p.m. at Korner House. Mrs. Nina Wahl, hostess, will bake the birthday cake. Members should bring table service and a dish to pass. The following people will be seated at the birthday table: Mrs Helen Baxter, Lawrence Lann, Lawrence Guinan, Mrs. Vera Heim, Mrs. Katherine Kusterer and Mrs. Erma Mayer.

The euchre tournament meets every Friday at 7 p.m. at Korner House.

The February monthly business meeting is scheduled for Tuesday, Feb. 27 at 7:30 p.m.

Following the business meeting, progressive euchre was played. Mrs. Anna Werner received the traveling prize.

Catholic Social Service Plans Meeting

(Continued from page one)

wed parents, adoptions, care of the aged, and personality problems that develop in the lives of children and adults.

During 1967 the agency extended counseling services to 261 families wanting help with marital problems, and 551 children and adults with individual personality adjustment problems. Catholic Social Services of Washtenaw county also placed 62 children in adoptive homes and supervised 139 adoptive placements. There were 139 foster home placements provided in 69 licensed foster homes, as well as professional counseling and service to 245 unwed mothers.

The people who come for help at Catholic Social Services of Washtenaw county represent a wide range of vocations, ages, educational levels and incomes. They illustrate that misfortune comes in various dgrees of intensity and rarely makes as its target any one group of people. The family in need of social services often finds that unhappy living is expensive living in terms of energy and money. For the sake of each individual involved in a family problem and the community, the agency stresses the importance of services early in the development of problems. Any individual or family is welcome to come to the agency for assistance with a problem. Appointments may be made by personal contact, telephone or by letter.

N. Y. FAIR DEFICIT

New York City Comptroller Mario A. Procaccino says the 1964-65 New York World's Fair went $21,159,660.30 in the red in an official city audit. The fair's management had predicted a profit of $50 million.

SCOTS REACH SIX MILLION

New Brunswick—Active membership in the Boy Scouts of America has reached six million for the first time in the scout history.

TODAY'S THOUGHT

By LOUIS BURGHARDT

Libraries are filled with historical data and anecdotes on the immortal Lincoln. We think it is significant that he is honored in history, not for his link with cannon and blood, but for his greatness as a man; a humble man indeed. Many of his quotes could be shown to illustrate his greatness. Here is one of our favorites, taken from one of his early unsuccessful campaigns for public office.

"Every man is said to have his peculiar ambition. Whether it be true or not, I can say for one that I have no other so great as that of being truly esteemed by my fellow men, by rendering myself worthy of their esteem. How far I shall succeed in gratifying that ambition is yet to be developed. I am young and unknown to many of you. I have no wealthy or popular relatives to recommend me. My case is thrown exclusively upon the independent voters of this country, and if elected, they will have conferred a favor on me, for which I shall be unremitting in my labors to compensate. But if the good people in their wisdom shall see fit to keep me in the background, I have been too familiar with disappointments to be very much chagrined."

His own words are a clear portrait of the humble man whose birthday we commemorate on February 12th. . . BURGHARDT FUNERAL HOME, 214 East Middle Street, Chelsea, Michigan. Phone GR 5-5111.

Wrestlers After No. 8

(Continued from page one)

dog hopes for a conference tile as they turned back the Bulldogs, 32-16.

In the match with Saline tonight, Chelsea meets a Hornet squad that wrestled to a tie with South Lyon. Reported to be an aggressive squad and considered to be the most improved of the league teams that began wrestling last year, the Hornets should provide some tough competition in several weight classes.

—SPECIALS—

1-LB. PKG. ECKRICH ALL-MEAT
Bologna 55c

NO. 2½ CAN ARGO SLICED
Peaches . . . . . 2 cans 53c

KEYKO
Margarine . . . . 3 lbs. 69c

JENO'S CHEESE
Pizza Mix . . . 2 boxes 47c

20-OZ. LOAF SCHAEFER
Hillbilly Bread 24c

KUSTERER'S FOOD MARKET

DIAL GR 9-3331 WE DELIVER

BUYING A HOUSE?

Ask about our low-cost Mortgage Financing plan.

EACH DEPOSITOR NOW INSURED for a Maximum of $15,000 with the Federal Deposit Insurance Corp.

This bank will be closed Monday, Feb. 12, 1968 in observance of Abriham Lincoln's birthday.

CHELSEA STATE BANK

Member Federal Deposit Insurance Corp. — Member Federal Reserve System

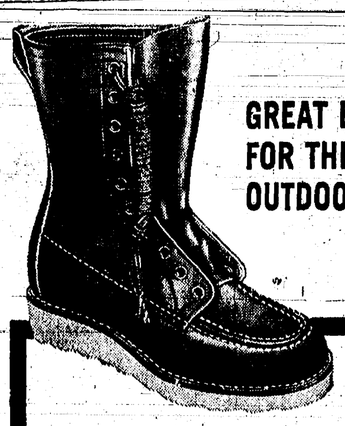

GREAT BOOTS FOR THE GREAT OUTDOORS

• Water-repellent Oro Russet leather uppers • "Sweat-Proof" flexible split-leather insoles • Cushion crepe wedge soles • Nail-Less construction.

Hunting, camping, fishing, walking. Enjoy it more with boots and shoes crafted for the great outdoors. Crafted for comfort, fit and longer wear by Red Wing Shoes.

Come in and try on a pair. See the difference Red Wing makes.

RED WING'S FAMOUS Irish Setter Sport Boots $25.95

Foster's Men's Wear

Gambles The Friendly Store

BIG, BRIGHT COLOR!

The GARRIE Model FJ-573 20" diag., 227 sq. in. picture

RCA VICTOR New Vista COLOR TV WITH SUPER BRIGHT HI-LITE COLOR TUBE

When you're first in Color TV, there's got to be a reason. And 38% more highlight brightness this year is just one of the reasons why you'll prefer RCA Victor Color.

ONLY $429.95

THE MOST TRUSTED NAME IN ELECTRONICS

Gambles

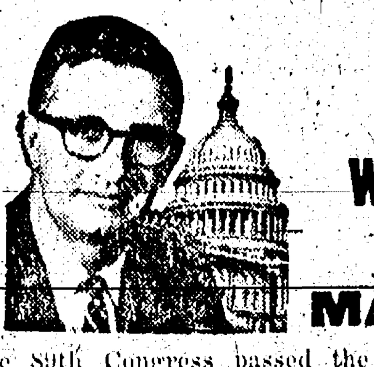

Washington Report
by Congressman
MARVIN L. ESCH

The 89th Congress passed the "truth in packaging" bill; the House of Representatives last week passed a "truth in lending" bill; it is now time that the Congress demand "truth in budgets."

President Johnson last week submitted to the Congress the largest peacetime budget ever to be proposed. He estimates a deficit of $8 billion. There is startling evidence to indicate that this figure is intentionally low.

This budget follows the unfortunate and shocking pattern of the last three budgets in overstating estimated receipts and understating expected expenditures. For instance, in Fiscal 1966, the Administration estimated spending at a full $10.1 billion less than actual spending turned out to be at the end of the year. In 1967 the spending estimate was again understated by $10 billion. With only half of Fiscal 1968 past, there is already a $1 billion increase in estimated expenditures.

The 1969 budget assumes that there will be an expenditure of $25 billion for the war in Vietnam. Yet the most optimistic Congressional observers claim that the actual cost will be at [illegible]

A[illegible] one in January of 19[illegible] the President submitted an [illegible] $10 [illegible] for Vietnam expenditures and already at [illegible] that that estimate was at least $4.1 billion too low.

On the revenue side, the pattern of misstatements is also evident. In 1966 there was an $11 billion difference between original estimates and final receipts. In 1967, the difference was $8.1 billion. For Fiscal 1968, the President has already indicated that his optimistic estimate of a year ago was $9 billion more than will actually be received.

The President indicated in his State of the Union message that he would submit a "tight budget." There is little in the actual budget document to substantiate that claim. Although he submitted reductions in spending amounting to $12.5 billion, at the same time he recommended more than $26.5 billion in increases. There were few deep cuts and no programs were phased out, restructured or postponed altogether. There was little effort to create a system of priorities. The most glaring deficiency was the complete failure of the Administration to put emphasis on the social, employment and housing needs of our urban areas. Despite many promises to the contrary, the figures show that the Administration plans to continue spending as usual.

There have been many professions by the Administration that it would cut back on government employment—yet the budget proposes more than 46,000 additional employees in Fiscal 1969. Only one agency, the Selective Service System, is expected to cut its employment figures and they will cut only 800.

In short, there is a great deal of room for further cuts in the President's budget. It is clear that the Administration failed to accept its responsibility for the establishment of priorities and sensible economies in government. The Congress must now accept that task.

County Building Code Will Include Dexter

The Washtenaw County Building Code Committee, at its Jan. 30 meeting, voted to grant the request of the Village of Dexter, to include it in the county building code until April 15 or until the Village appoints its own inspector, or comes under the full jurisdiction of the county and abolishes its code.

According to this decision, all those Dexterites requiring building permits must file for permission with the county office, in Ann Arbor.

Exploding Snowmobile Popularity Creates Headaches for Law Enforcement Agencies

Michigan's winter scene has a new sound, and it's helping push the state toward a record winter tourist season. It's a high-pitched whine resembling the sound of a chain saw ripping through a tree trunk but caused by approximately 70,000 snowmobiles, according to Automobile Club of Michigan.

"At least 12 percent of the state's residents are now taking winter vacations," states Jerry E. Fisher, Auto Club touring manager. "This is a 50 percent increase over 1964 with northern Michigan attracting more vacationers than ever before.

"Although skiing is still Michigan's most popular winter sport, snowmobiling is currently the fastest growing," adds Fisher.

Snowmobile sales have increased 50 percent over the 1966-67 season. Sales of one and two passenger ski scooters are expected to top the 150,000 mark nationally. Between 250,000 and 300,000 snowmobiles are presently in use across the nation. Already, snowmobiles outnumber summer pleasure boats on some lakes and rivers in the Great Lakes region.

Hundreds of snowmobile clubs have been formed in most sections of the country. There are at least 300 clubs in operation primarily in Michigan, Wisconsin, Minnesota and New York.

Snowmobiles can skim over ice and snow at 45 miles an hour and race up to 60 miles per hour. They are used for traveling through fields and forests, speeding up and down slopes, racing, ice fishing, towing skiers and equipment, winter picnicking and reaching remote fishing and hunting spots.

In recent months, however, there have been a growing number of complaints against the use of snowmobiles in unauthorized areas. For example, officials at Schuss Mountain, near Mancelona, report that a snowmobile recently crashed into a carriage, another hit an entertainer and still another sideswiped an automobile.

"Some type of legislation may be required in the future if these complaints continue," states Fisher.

The 1968 legislature is expected to consider a bill requiring all snowmobiles to have identification numbers large enough to be read and also registration of all snowmobiles in use, plus other regulatory measures.

Snowmobiles range in price from $895 to more than $1,300. Options include electric starter, hideaway lights, removable cowls for easy engine servicing, comfortable padded seats, backrests and carriage space.

In addition to the many snowmobile trails now open in 44 state parks and forests as shown on the accompanying map, numerous snowmobile centers are located on private property.

Some of these privately owned areas are: Huron Sod Farms, Romulus; Flying "D" Sports Center, Forestville; Deatrick's Sales, Chelsea; Wildwood Chalet Motel, Wolverine; Peninsula Snowmobiling, Blissville; Red Bell Schulhaus, Harrietta; Haverhill Snowmobile Park, Walled Lake; Wolf Lake Ranch, Baldwin; Romeo Airport, Romeo and the Snow Bunny Chateau, Milford.

Current details on events and facilities and snowmobile reservations in Michigan, Indiana or Ohio are available at the Snowmobile Information Center, 33737 32-Mile Rd., Richmond. Telephone: (313) 727-3685.

Below is a list of some snowmobile events scheduled for Michigan during February and March:

Upper Peninsula—Every Sunday in February, Munising, safari; Feb. 9-11, Munising, North American Snowmobile Championships; Feb. 9-10-11, Munising, race; Feb. 17, Detour Village, race; Feb. 17-18, Baraga-L'Anse, races; Feb. 17-18, Engadine, derby and rally; March 2, Gwinn, safari.

Lower Peninsula—Every weekend (except Feb. 17-18), Kalkaska, safari; Every week-end, Mancelona, safari; Feb. 9-11, Grayling, sports carnival; Feb. 10, Atlanta, safari; Feb. 11, Mullett Lake, safari; Feb. 11, Birch, rally; Feb. 11, Charlevoix, race; Feb. 16, Bellaire, safari; Feb. 17, Grant, safari; Feb. 17-18, Bellaire, snowmobile race; Feb. 17-18, snowmobile cross-country safari—West Branch; Feb. 17-18, Wolverine, State-wide Annual Safari; Feb. 18, Mullett Lake, safari; Feb. 24, Black Lake, safari; Feb. 25, Black Lake, race; Feb. 25, Mancelona, rally; Feb. 25, Honor, race; March 3, Elk Rapids, race; March 9, Grant, safari.

Snowmobilers are advised to check above events and dates in advance since snow conditions may result in changed or canceled dates.

* * * * * *

Snowmobiler's Checklist

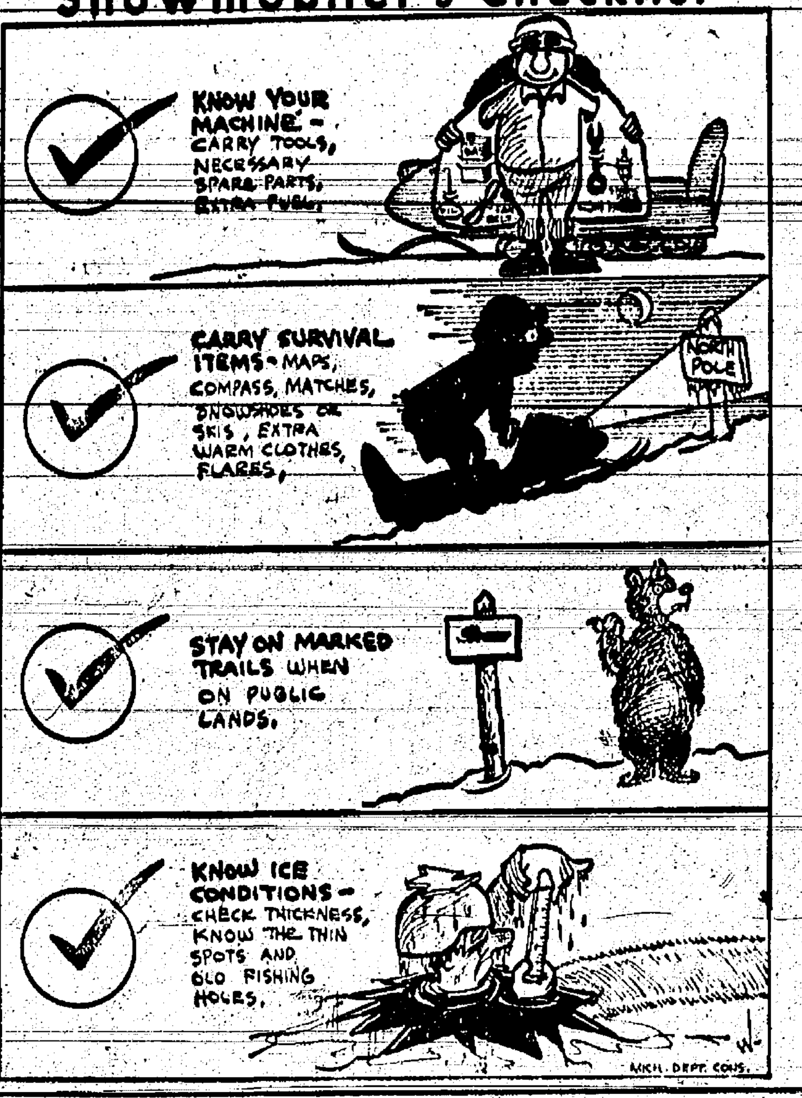

TROOP 98—

Girl Scout Cadette Troop 98 met Tuesday, Feb. 6, with 15 members present.

The girls were reminded of the "Look Wide" scheduled for Saturday.

Jane and Joan demonstrated folk dances which they will be teaching to a Brownie troop to earn badges.

The troop received a letter of thanks from Mrs. Raup of Chelsea Social Services for the popcorn balls the girls had made. They are now making napkin holders for their sponsor, the Kinder Club.

Jean Kern gave a donation to the troop treasury.

Mary K. Slocum and Janet Green, scribes.

TROOP 58 —

Troop 58 met Jan. 29 at the Methodist church. The troop had a flag ceremony, in which they received their badges, pins, and certificate cards. They then sang four songs and said the Girl Scout Promise. After being dismissed the girls discussed their pins, and badges that they received. The scribe, Cindy Harook, then read two letters received from their former helper, Mrs. Weiler. The troop closed without taps.

—Cindy Harook, Scribe

Supervisors Committees Study Plans for Court Reorganization

At a joint meeting of the Legislative and Circuit Court committees of the Washtenaw County Board of Supervisors Jan. 29 at 10 a.m., further discussion was held pertaining to the lower court reorganization.

Attending, in addition to regular committee members, were State Sen. Gilbert Bursley, State Reps. Roy Smith, Ray Smit and Thomas Sharpe, Prosecutor Delehey, James Hendley, Manchester attorney, and K. Ross Childs, assistant to the county administrator.

Rep. Smit gave a brief outline of the proposed House Bill as it now stands — two judges in Ann Arbor and three for the remainder of the county. Under the present bill, Ann Arbor would continue to receive all revenues from Municipal Court; as the out-county is segregated and cases would not be permitted to be brought into Ann Arbor but would require attending an out-county District Court.

Also under the present bill, the present municipal judge would be allowed to run as an incumbent, whereas all others are separated and not allowed to do this. The bill also states that if judges request a magistrate they must receive one. The principal change in the bill is the preservation of municipal courts. This was lobbied by Detroit, suburbs and Municipal League.

James Hendley related the definite need of a judge in the western 12 townships. R. Harrison referred back to costs. Under the revised bill, the city of Ann Arbor revenues are separated. He stated that the county should be responsible for the entire county, for revenues and expenses. The city of Ann Arbor is separated and making money while others are paying. Rep. Sharpe stated they should abolish either all or none and not show preferential treatment in regard to some municipal courts.

Sen. Bursley reported there is presently nothing pending seriously in the Senate but that anything that the county and state representatives can agree upon, he will support.

Roy Smith proposed a plan for districting as follows: Ann Arbor, two judges, the four eastern townships, two judges and the 16 western townships (excluding Ann Arbor), one judge.

The committee agreed that more data on costs is necessary and directed Ross Childs to request the Planning Commission to prepare a report on said costs for the District Courts. This report is to be available Feb. 9.

Fred Lunde made a proposal to be studied for the next meeting for possible action. The committees oppose the present bill establishing District Judges because the bill specifies districting not compatible to economics of population or case loads. They strongly recommend that Washtenaw county be legislated as a single district, with permissiveness for the elected district judges, with approval by the Washtenaw County Board of Supervisors, to establish districts as the future needs may demand.

NEW YEAR CENSUS

The Census Bureau reports there were 200,271,231 Americans as of Jan. 1, 1967.

Election Notice

TO THE ELECTORS OF THE

TOWNSHIP OF LIMA

WASHTENAW COUNTY, MICHIGAN

NOTICE IS HEREBY GIVEN that at a special election to be held at THE LIMA TOWNSHIP COMMUNITY HALL in said Township of Lima, on MONDAY, the 18th day of MARCH, 1968, the following question will be submitted to you:

[illegible] the conforming of a franchise to THE [illegible] EDISON COMPANY, granting permission [illegible] lay, operate and maintain, within [illegible] OF LIMA, all needful and proper [illegible] mains, wires, pipes, conduits and other [illegible] for the transmission, transforming [illegible] of electricity for public and private [illegible], however, to all conditions and [illegible] of said franchise, as passed at a session [illegible] Board at said Township, held on [illegible]DAY, the 25th day of JANUARY, 1968.

A copy of said franchise is on file with the Township Clerk, and it is open to the inspection of the electors of said Township.

At said election the form of ballot will be as follows:

[illegible] franchise to THE DETROIT [illegible] COMPANY, for the purpose of the erection [illegible] and maintenance of towers, poles, [illegible] pipes, conduits, apparatus, etc., requi[illegible] transmission, tranforming and distribu[illegible] for public and private use.

YES ☐

NO ☐

The polls of said special election will be opened at 7 o'clock a.m. and will remain open until 8 o'clock p.m. on said day of election.

REGISTRATION NOTICE

The Township Clerk will be at the CLERK'S HOME, 12980 OLD US-12, on FRIDAY, the 16th day of FEBRUARY, 1968, from 8 o'clock in the forenoon until 8 o'clock in the evening for the purpose of completing the registration of electors of said Township.

The Township Clerk will be at the CLERK'S HOME, 12980 OLD US-12, on SATURDAY, the 10th day of FEBRUARY, 1968, from 8 o'clock in the forenoon until 5 o'clock in the evening, for the registration of electors of said Township.

Dated this 25th day of January, 1968.

HILDA PIERCE,
Pro-Tem Township Clerk.

I hereby certify that the foregoing is a true copy of resolutions adopted by the Township Board of Lima Township, Washtenaw County, Michigan, at a special meeting held on THURSDAY, the 25th day of JANUARY, 1968.

HILDA PIERCE,
Pro-Tem Township Clerk.

If the thought of buying a new furnace bothers you, read this new Three-Step Protection Plan.

First, call Edison. We'll give you the names of electric heat contractors near you. Each has been Edison-approved as capable and reliable.

Next, the contractor will check your home, review your needs, and recommend the type of heat best for you. He will estimate both installation and operating cost and give them to you in writing. All without obligation. We'll check the quotes if you like.

Then, after your new electric heat system is installed, Edison and your contractor will make any adjustments necessary to the system if operating cost exceeds the original estimate during the first three years of use. At the end of this time, if operating cost still exceeds the estimate, and you aren't satisfied, Edison will remove the system and refund your original price.

That's our new Three-Step Protection Plan. Remember the first step. Call Edison.

EDISON APPROVED ELECTRIC HEAT CONTRACTOR

TRAINED LICENSED RESPONSIBLE INSURED

EDISON

110C-RH

QUALITY *Wedding Stationery*

Finest quality Wedding Stationery can be yours at no extra cost.

We invite you to come in and plan with us in advance of your wedding.

The **CHELSEA STANDARD**

Publishers and Printers

Winter Carnival Dance

Sponsored By Chelsea Jaycees

Saturday, February 17

9 p.m. until 1 a.m.

AMERICAN LEGION HALL, CAVANAUGH LAKE

Square and Round Dancing - Luke Schaible's Orchestra

Late buffet with free mix and ice included in price of ticket.

$5 per couple. Adults only. Limited to 100 couples.
Obtain tickets from any Jaycee or call 475-7421 or 479-5451.

We never get our signals crossed . . .

No confused moments here! We get your instructions right the FIRST time . . . then hop to your job.

If this is the kind of prompt, efficient service you're looking for . . . you're the kind of customer we're looking for.

PURE OIL PRODUCTS

JIM'S PURE SERVICE

Tires — Batteries — Tune-Ups — Brake Service — Wheel Alignment

PHONE 479-3541 501 SOUTH MAIN

REAL ESTATE

SALES TRAINING CLASSES

FREE IF YOU QUALIFY

- All phases of real estate will be discussed including legal documents, financing, listing property, sales techniques and motivational aids. Instructors are actively working in the above phases of real estate.
- Designed for busy, presently employed man or woman who is looking for a greater opportunity. Special opportunity for an active retired person (man or woman).
- Classes will be held in evenings for your convenience. Call JOHN WARD 517-546-2880 in Howell, Michigan for confidential interview.
- We are the largest Realtor between Detroit and Lansing. Offices in Howell, Pinckney, Brighton, Highland and Williamston, Michigan.
- We are in particular need of a man in your area to work out of the Pinckney, Michigan office.

HOWELL TOWN & COUNTRY, INC.

John Ward—Sales Manager
Telephone (517) 546-2880
Howell, Michigan

A GROWING AND EXPANDING COMPANY

Convert your home or business to economical Natural Gas heat today and pay nothing for six months.

Convert now to Gas heat, and Michigan Consolidated Gas Company will buy your unused oil or coal—even remove your oil tank—all at no cost to you. What's more, whether you convert your present furnace, or even install a new Gas furnace, we'll pay the bill. And all you pay us, for the next six months, is for the Gas you'll use to make this your most comfortable winter ever. Here's how this special offer works:

1. If you're now heating with oil, we'll buy what's left in your storage tank—at the price you paid for it. What's more, we'll remove the tank from your home or business and even haul it away if you want. All at no cost to you.

2. If you're now heating with coal, we'll take what coal you have on hand, off your hands. And pay you whatever it cost you originally.

3. Whether you convert your present furnace, or even install a new Gas furnace, we'll pay for it and its installation by a participating Gas heating contractor, and it won't cost you a penny for six months after installation. At the end of six months, you can pay for the unit and its installation *with no carrying charge whatsoever.* Or if you prefer, you can then start making equal monthly payments, including carrying charges, on your Gas bill, over a period of up to three years. Either way, there are no carrying charges until six months after installation, and you need make no payments until then. If you live in the areas we serve, you're entitled to take advantage of this special offer. So act now. Call your participating Gas heating contractor or Michigan Consolidated Gas Company office today for details.

Remember, too—when you heat, with natural GAS—you save up to 1/3 on your heating bills.

GAS MAKES THE BIG DIFFERENCE... COSTS LESS, TOO.

MICHIGAN CONSOLIDATED GAS COMPANY

Services in Our Churches

ST. PAUL UNITED CHURCH OF CHRIST
The Rev. Warner Siebert, Pastor
Saturday, Feb. 10—
9:00 a.m.—Confirmation.
10:00 a.m.—Children's choir.
11:00 a.m.—Youth choir.
Sunday, Feb. 11—
9:15 a.m.—Sunday school.
10:30 a.m.—Worship.
2:30 p.m.—Assoc. Youth Rally.
Tuesday, Feb. 13—
3-7:00 p.m.—AA-J Association council, in lounge.
Wednesday, Feb. 14—
7:15 p.m.—High school choir.
8:00 p.m.—Senior choir.
8:00 p.m.—Study Group.
9:15 p.m.—Music Staff.
Thursday, Feb. 15—
9:00 a.m.—Koinonia Study group, at home of E. Meininger.

FIRST METHODIST CHURCH
The Rev. Robert Worgess, Pastor
Sunday, Feb. 11—
9:00 a.m.—Church school (adult and third grade through junior high.
10:00 a.m.—Church school, nursery through fifth grade.
10:00 a.m.—Worship service.
5:30 p.m.—Mission Commission supper.
6:15 p.m.—Panel discussion.
6 to 8 p.m.—Junior MYF.
Monday, Feb. 12—
8:00 p.m.—Official Board.
Wednesday, Feb. 14—
3:30 p.m.—Primary choir rehearsal.
3:30 p.m.—Junior choir rehearsal.
6:30 p.m.—High school choir rehearsal.
7:30 p.m.—Senior choir rehearsal.

FIRST UNITED PRESBYTERIAN CHURCH
Unadilla
The Rev. John Jeffrey, Pastor
Sunday, Feb. 11—
9:45 a.m.—Church school.
11:00 a.m.—Worship service.
Every Tuesday—
8:00 p.m.—Choir practice.

NORTH LAKE METHODIST CHURCH
The Rev. George Nevin, Pastor
Sunday, Feb. 11—
9:30 a.m.—Worship service.
10:30 a.m.—Sunday school.

CHURCH OF CHRIST
13661 Old US-12, East
R. D. Parnell, Minister
Sunday, Feb. 11—
10:00 a.m.—Bible study.
11:00 a.m.—Worship service.
5:00 p.m.—Worship service.
Bible study each Wednesday at 7:00 p.m.

SALEM GROVE METHODIST CHURCH
The Rev. George Nevin, Pastor
Sunday, Feb. 11—
10:00 a.m.—Sunday school.
11:15 a.m.—Church service.

IMMANUEL BIBLE CHURCH
145 E. Summit St.
The Rev. Frank C. Frinkle, Pastor
Sunday, Feb. 11—
9:45 a.m.—Sunday school.
11:00 a.m.—Morning worship. Nursery available for worship service and Sunday school.
7:00 p.m.—Evening worship.
Wednesday, Feb. 14—
7:00 p.m.—Adult choir practice.
7:30 p.m.—Junior choir practice.
7:30 p.m.—Prayer service and Bible study.
7:30 p.m.—Youth Group.

ST. JOHN'S EVANGELICAL AND REFORMED CHURCH
(United Church of Christ)
Rogers Corners
The Rev. Stephen Peterson, Pastor
Sunday, Feb. 11—
10:00 a.m.—Sunday school.
11:00 a.m.—Morning worship.

ST. THOMAS EVANGELICAL LUTHERAN
Freedom Township
The Rev. John W. Ribar, Pastor
Thursday, Feb. 8—
8:00 p.m.—Choir practice.
Saturday, Feb. 10—
10:30 a.m.—Confirmation class.
Sunday, Feb. 11—
10:00 a.m.—Worship.
11:00 a.m.—Sunday school.
8:00 p.m.—Cottage Bible study.
Monday, Feb. 5—
7:30 p.m.—Sunday school teachers' meeting.

FIRST ASSEMBLY OF GOD CHURCH
14900 Old US-12
The Rev. Stephen J. Vaudrey, Pastor
Sunday, Feb. 11—
10:00 a.m.—Sunday school.
11:00 a.m.—Worship service.
7:00 p.m.—Worship service.

OOSO Carpet Cleaning
Happy Valentine's Day! Here's a wet weather suggestion for cleaning. We recommend Host, the new method of cleaning carpets without water. The carpet is dry and ready to walk on immediately. Use our Host Electric Up-Brush. It's easy. Clean 40 sq. yds. only $9.95. Phone for information.
MERKEL BROTHERS
Phone 475-8621

METHODIST HOME CHAPEL
The Rev. John Fall, Administrator
The Rev. Wm. Johnson, Chaplain
Sunday, Feb. 11—
~~8:45 a.m.—Worship service.~~

WATERLOO VILLAGE CHURCH
(Evangelical United Brethren)
The Rev. Wilbur Silvernall, Pastor
Sunday, Feb. 11—
~~10:00 a.m.—Sunday school.~~
11:15 a.m.—Worship service.

ST. BARNABAS EPISCOPAL CHURCH
20500 Old US-12
The Rev. William D. Ladkau, Vicar
Rectory Phone HA 6-8815
Thursday, Feb. 8—
8:00 p.m.—Christian education committee meeting.
Sunday, Feb. 11—
9:15 a.m.—Morning prayer.
9:15 a.m.—Church school and nursery.
Monday, Feb. 12—
8:00 p.m.—Inquirers' class, St. James.
Wednesday, Feb. 14—
6:30 p.m.—Annual parish meeting and pot-luck dinner.

ZION LUTHERAN CHURCH
Corner of Fletcher, Waters Rds.
(Rogers Corners)
The Rev. John R. Morris, Pastor
Saturday, Feb. 10—
9:00 a.m.—Eighth grade youth instruction class.
10:30 a.m.—Seventh grade youth instruction class.
Sunday, Feb. 11—
9:00 a.m.—Sunday school.
10:15 a.m.—Worship.
Monday, Feb. 12—
7:15 p.m.—Junior choir.
8:00 p.m.—Senior choir.
Tuesday, Feb. 13—
7:30 p.m.—Women's shuffleboard league.
Wednesday, Feb. 14—
8:00 p.m.—Church council.

CONGREGATIONAL CHURCH
(United Church of Christ)
The Rev. Daniel Kelin, Pastor
Saturday, Feb. 10—
9:00-11:00 a.m.—Confirmation class for eighth and ninth graders.
7:30 p.m.—Troop 476 Court of Honor.
Sunday, Feb. 11—
Boy Scout Sunday.
10:00 a.m.—Sunday school.
10:00 a.m.—Worship service.
2:30 p.m.—Youth rally at St. Paul's.
Wednesday, Feb. 14—
6:30 a.m.—Men's prayer breakfast.
3:30 p.m.—Junior choir rehearsal.
7:00 p.m.—Senior high Pilgrim Fellowship.
7:30 p.m.—Senior choir rehearsal.

ST. JACOB EVANGELICAL LUTHERAN CHURCH
12501 Reithmiller Rd., Grass Lake
The Rev. Andrew Bloom, Pastor
Sunday, Feb. 11—
8:45 a.m.—Worship service.
9:45 a.m.—Sunday school.
10:45 a.m.—Worship service.

ST. MARY'S CATHOLIC CHURCH
The Rev. Fr. Francis Malkozewski
Saturday, Feb. 10—
4-5:00—Confessions.
7:30-9:00 p.m.—Confessions.
Sunday, Feb. 11—

NORTH SHARON COMMUNITY BIBLE CHURCH
Sylvan and Washburn Rds.
The Rev. Paul Collins
Sunday, Feb. 11—
10:00 a.m.—Sunday school.
11:00 a.m.—Worship service.
6:30 p.m.—Young People's service.
7:00 p.m.—Evening service.
Masses at 6:30 a.m., 8 a.m., 10 a.m. and 11:30 a.m.

CHELSEA BAPTIST CHURCH
The Rev. Elmer S. Steenson, Pastor
Sunday, Feb. 11—
10:00 a.m.—Sunday school.
11:00 a.m.—Worship service.
Nursery care available during Sunday school and worship service.
6:00 p.m.—Junior and Senior Baptist Youth Fellowship.
7:00 p.m.—Evening worship.
Wednesday, Feb. 14—
6:45 p.m.—Choir practice.
7:30 p.m.—Bible study and prayer meeting.

BETHEL EVANGELICAL AND REFORMED CHURCH
(United Church of Christ)
Freedom Township
The Rev. T. W. Menzel, Pastor
Sunday, Feb. 11—
10:00 a.m.—Worship.
11:00 a.m.—Sunday school.
2:30 p.m.—Youth leave for rally at St. Paul, Chelsea.
3:00 p.m.—Ecumenical service at Immanuel church, Manchester.

FIRST CHURCH OF CHRIST, SCIENTIST
1883 Washtenaw Ave., Ann Arbor
Sunday, Feb. 11—
Responsive reading of this week's Bible lesson includes the verse from II Corinthians: "Now the Lord is that Spirit: and where the Spirit of the Lord is, there is liberty." Lesson-sermon on "Spirit."

ST. JOHN'S EVANGELICAL AND REFORMED CHURCH
(United Church of Christ)
Francisco
The Rev. Stephen Peterson, Pastor
Sunday, Feb. 11—
9:30 a.m.—Morning worship.
9:45 a.m.—Sunday school.

GREGORY BAPTIST CHURCH
Sunday, Feb. 11—
10:00 a.m.—Worship service.
11:15 a.m.—Church school.
6:30 p.m.—Baptist Youth Fellowship.

Migrant Worker Exploitation Revealed in TV Program

East Lansing—"N. E. T. Journal" presents "What Harvest for the Reaper?" a study of the exploitation of the migrant worker filmed at Cutchogue, Long Island, Sunday, Feb. 11, at 4:30 p.m. and Wednesday, Feb. 14, at 12 noon on WMSB (Channel 10), Michigan State University television.

The program reveals the economics of exploitation applied over a six-month period, during which migrants are brought from Southern backwaters to pick a succession of crops under the promise of wages they could never receive at home and which they never collect in Cutchogue.

Cameras follow two groups: one brought in for summer strawberry and string-bean picking, the other imported for the potato season in the fall. The groups are shown working in the fields, living in the mean camps and learning economic facts of life from their camp manager-exploiter, Andrew anderson.

The migrant worker's spoiled hopes are conveyed both through interviews and a depiction of their camp life. A different perspective is provided by the farmers and members of the potato industry, who comment on their relationship with migrant labor.

Other WMSB highlights include:

YOUNG ARTISTS—
"Young Musical Artists" presents pianist Barbara Nissman, who devotes her program to Eight Piano Pieces, Opus 76, by Johannes Brahms, Wednesday, Feb. 14, at 7 p.m.

Miss Nissman is working toward a doctoral degree in piano performance at the University of Michigan, where she previously earned the bachelor's and master's degrees. She has given numerous recitals is Michigan and in the Philadelphia area. As an orchestra soloist, she has performed with the Kalamazoo Symphony, the Ann Arbor Symphony, the University of Michigan Orchestra, the Garden State Symphony Society, the Lansdowne Symphony and the Delaware Valley Philharmonic.
Valley Philharmonic.

DRAMA—
"N. E. T. Playhouse" presents "Home," a comment on the effects of overpopulation on the world, Sunday, Feb. 11, at 10 p.m.

The play, written by Megan Terry, concerns the future, in a world whose entire surface is covered with a honeycomb of small rooms where people must live out their lives in the same room in which they were born. The entire action takes place in one of these rooms among the nine people who inhabit it.

The cast includes Irene Daily ("The Subject Was Roses"), Jenn Ben-Yakov, Jaque Lynn Colton, Roger Davis, Joel Fabiani, Louise Latham, Dixie Marquis, Dennis Patrick, Edward Winter, Clement Fowler, Leon B. Stevens and Bret Morrison.

JAZZ—
The Michigan State University Jazz Band presents a half-hour program, Sunday, Feb. 11, at 11:30 p.m.

The 19-member ensemble, led by Bob Curnow, performs "Bright Eyes," "The Thrill Is Gone," "What's New," "I Left My Heart in San Francisco" and "Watermelon Man."

Host Bud Spangler explains the history behind the formation of the ensemble and the specialties of jazz music bands.

MOZART—
"N.E.T. Festival" presents "The Mozart Piano Concerto," a performance by Lili Kraus, distinguished Hungarian pianist, and the Mozart Chamber Orchestra, conducted by Stephen Simon, Sunday, Feb. 11, at 3 p.m.

In this concert, Mme Kraus plays selections from her complete Mozart series which was presented at Town Hall last year. The works, taken from Mozart's early, middle and later concerti, provide a dramatic example of the development of Mozart's genius and consist of the last movement of K. 271 (Concerto No. 9 in E. Flat Maor), the entire K. 453 (Concerto No. 17 in G Maor) and the entire K. 466 (Concerto No. 20 in D Minor).

Between each performance section, Mme. Krouse appears in a separately filmed interview, in which she discusses her feeling of affinity with Mozart, her 40-year career as a concert pianist and the effect her internment in a Japanese prisoner-of-war camp during World War II had upon her.

Two Pay Fines for Conservation Violations

Two men appeared before Justice C. A. Rogers Saturday, Feb. 3 in connection with conservation violations. David A. Ball, 42, of 415 Wilkinson St., pleaded guilty to carrying a loaded gun in his car. He paid $18 fine and costs.

Keith E. Salyer, 19, of 12900 Trinkle Rd. pleaded guilty to littering in the Pinckney Recreation area. He was fined $10 and ordered to clean up the area.

PONTIAC RECALLS CARS—
Detroit—Pontiac is recalling nearly 500,000 cars made between September 1964 and October 1965 to check for possible defect in the steering mechanism.

CHARLES J. LAMB, JR.

Portage Trails Council Names Camp Director

Charles J. Lamb, Jr., new member of the Portage Trails Boy Scout executive staff, has been named camp director for the 1968 Scout Summer Camp at Bruin Lake, Gregory. He joined the Portage Trails executive staff Feb. 1, it was announced by Clarence Doud, scout executive.

Lamb has just completed a successful three-year tour of duty as District Executive in the Buffalo Trace Council Evansville, Ind. Prior to entering the professional service he had served as an assistant scoutmaster, then as neighborhood commissioner over a period of eight years. He has also had outstanding success in directing scout summer camps.

As a boy, Lamb progressed from Wolf Cub Scout at 8 through cubbing, scouting and exploring, over a period of 10 years before becoming an assistant scoutmaster at the age of 18. He served in the U. S. Army as an SP-4 from 1957 to 1959.

Chuck, as he is known to his friends, was originally from Minneapolis. He attended the University of Minnesota and was trained for the scouting profession at Schiff Scout Reservation, Mendham, N. J. His wife, Virginia, is a trained social worker, having graduated from Mary Washington College, Fredericksburg, Va. The Lambs and their three children, Teresa 5, Mark 4, and Beth 2 will make their home in Ann Arbor where he will serve as district executive.

WALLACE AND CONVENTION
Chicago—The name of former Governor Wallace will be placed in nomination at the Democratic National Convention. Eugene B. Connor, Alabama national committeeman, says. "I can assure you Governor Wallace's name will be offered."

NORTH FRANCISCO

Mr. and Mrs. Harold Wahl were in Dansville Friday evening to be the attendants at the wedding of Mrs. Wahl's sister, Mrs. Hazel Katz, and Roscoe Arnold at the Dansville Methodist church. Mr. and Mrs. Wahl attended a dinner in Lansing for the immediate family after the wedding.

Mrs. William Eastman and infant daughter are spending several days with her parents, Mr. and Mrs. Harold Wahl.

Stockbridge Man Sentenced for Being Drunk and Disorderly

Noah Sizemore, 63, of Stockbridge was arrested on a drunk and disorderly charge in Chelsea Friday night, Feb. 2. He appeared before Justice C. A. Rogers, who dispensed a fine of $32.50 or five days in jail. In lieu of paying the fine, Sizemore spent five days in County Jail, Ann Arbor.

LIFELINES:
I Am Healed
A celebrated evangelist was once a guest in the home of some friends. One evening, while he was preparing his sermon, a child of the household came into the room where he was sitting, and said, "Sir, I want to be a Christian." "Well," he said, "you may be, for it is very easy." He asked her to turn to the fifty-third chapter of Isaiah, and to read the fourth and fifth verses, making them personal where the pronouns "we" and "our" occur. She did so and read them this way, "Surely He hath borne my griefs, and carried my sorrows, yet I did esteem Him stricken, smitten of God, and afflicted. But He was wounded for my transgressions, He was bruised for my iniquities; the chastisement of my peace was upon Him, and with His stripes—" and as she came to this part she suddenly stopped, her eyes filled with tears, and the evangelist said "Read on!" Then she said, "I am healed." "It is just as easy as that," said the evangelist, and the child went away believing.
Immanuel Bible Church
Rev. Frank C. Frinkle, Pastor. Phone 475-8936.

IMMEDIATE OPENINGS
★ OD - ID GRINDING
★ SURFACE GRINDING
★ AUTOMATIC SCREW MACHINE
★ INSPECTION
On-the-job training programs available.
Company-paid benefits.
APPLY IN PERSON
HOOVER BEARING DIVISION
Hoover Ball & Bearing Co.
5400 S. STATE RD., ANN ARBOR
AN EQUAL OPPORTUNITY EMPLOYER

HARRY'S FURNITURE
OPEN MONDAY THRU SATURDAY, 9 TO 9---SUNDAY, 12 TO 6
SERTA BEDDING SALE
ONE WEEK ONLY

Complete 39" Twin Size Hollywood Bed
YOUR CHOICE OF 6 SMART HEADBOARDS!
Sale Price $79.95
Includes comfortable innerspring mattress with sagproof pre-built border. Matching box spring. Sturdy steel frame with easy-rolling lock casters. Choose the headboard that suits your decor.

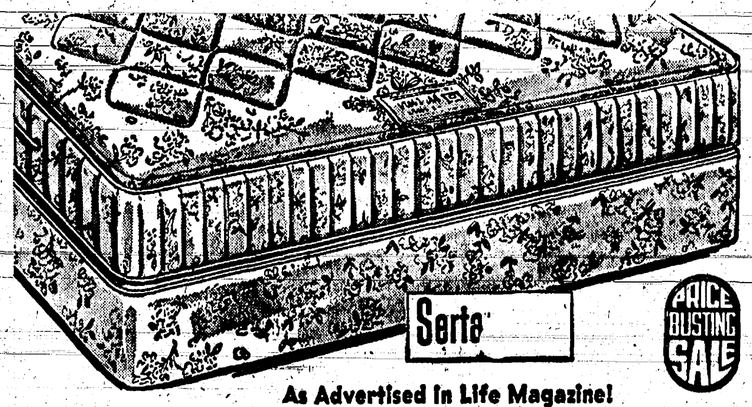

As Advertised In Life Magazine!
SERTA POSTURE SUPREME
QUILT-TOP MATTRESS OR BOX SPRING
Never Before a Quilted Posture-Type Mattress at This Low, Low Price:
Made to give the firm, healthful support doctors recommend. Lovely, long-wearing floral print cover is deeply quilted for resilient, relaxing comfort. Neatly tailored pre-built borders prevent sagging edges. Matching box spring is scientifically made for firmness and extra durability. Don't suffer on a lesser mattress when it's so easy to own a super-comfortable Sertapedic.
FULL OR TWIN SIZE $49.95 each piece
QUEEN SIZE, 2-Pc. Set $139.95
KING SIZE, 3-Pc. Set $199.95

SAVE $20.07—COMPLETE 8-PIECE BUNK BED OUTFIT
Complete with 2 Serta matresses . . . nothing else to buy. Converts to 2 separate beds. Sturdily built of select woods in warm maple finish.
Reg. $99.95
$79.88

SERTA FOLD-A-BED WITH SEPARATE MATTRESS
Sleeps 2 on a restful full-size innerspring mattress . . . Reversible Urethan Foam Cushions. Decorator fabric.
SALE PRICE $159.95

Over an Acre of Name Brand Furniture, Carpet and Appliances on Display.
"A Little But Out of the Way . . . But a Whole Lot Less To Pay!"
Just Halfway Between Saline and Clinton on US-12
If You Can't Shop In Person Order by Phone: Call 429-9705
HARRY'S FURNITURE

Community Calendar

Rachel Chapter at Congregational church Wednesday, Feb. 14, 1:30 p.m. Bring new cotton pieces.

Esther Chapter Congregational church at church Thursday, Feb. 15 at 8 p.m.

Cub Scout Pack 455 Blue and Gold Banquet, Thursday, Feb. 15, 6:30 p.m., Chelsea High school cafeteria.

Past Matrons club, pot-luck luncheon, 12:30 p.m., Thursday, Feb. 15, at the home of Ethel Knickerbocker. Bring table service, dish to pass, and wrapped "white elephant" gift.

Older Adult Group at Methodist church Social Center for regular potluck dinner Feb. 17 at 12:30 p.m. Bring own table service and dish-to-pass.

Sewing every Tuesday at Korner House. Sewers needed; also, sheet blankets. Cards Thursday afternoon.

Woman's Club of Chelsea, note change in program for Feb. 13: Speaker on "Creating a Better Community Through Tax Money."

VFW Auxiliary 4076, business meeting Monday, Feb. 12, at 8 p.m.

Kinder Club, Tuesday, Feb. 13, at 8 p.m. at the home of Mrs. Charles Stapish. Discussion of family traditions. Every member bring gift and donation for money-making project. Casual wear. Co-hostess, Mrs. Albert Notten.

Community choir at Chelsea High band room Sunday, Feb. 11 2 p.m.

Sewing every Tuesday afternoon at Korner House.

Cards every Tuesday afternoon at Korner House.

Senior Citizens social meeting, Tuesday, Feb. 13 at 7:30 p.m.

[illegible] potluck birthday dinner at 6:30 p.m., Korner House. Bring table service and a dish to pass.

Senior Citizens monthly business meeting, Tuesday, Feb. 27 at 7:30 p.m., Korner House.

Euchre tournament every Friday night at 7 p.m., Korner House.

St. Mary's bake sale at K. of C. Hall, Saturday, Feb. 10, from 10 to 2 p.m. adv33

[illegible] at St. John's UCC, [illegible], Friday, Feb. 9 at 8 p.m.

[illegible] St. [illegible] Ann Arbor, [illegible] 2:30 p.m.

Annual sauerkraut supper at Emanuel United Church of Christ, Manchester, Wednesday, Feb. 14, serving 5 to 8 p.m.; sauerkraut, riffles, mashed potatoes, roast pork, sausage, and home-made pies. Served family style. Reservations must be in by Monday, Feb. 12. Phone 428-5671 or 428-8301. No tickets sold at door. Adults $2, Children $1. adv31

St. Barnabas Episcopal church is having a turkey salad luncheon on Thursday, Feb. 22 from 11 a.m. to 1:30 p.m. All members have tickets for sale or call ticket chairman Ruth Schenk, 475-5301. $1.25. adv 34

Past Noble Grand Club of Rebekah Lodge, Tuesday, Feb. 13 at 7:30 p.m., at home of Mrs. Elsie Hinz. Mrs. Loyadell Keezer, co-hostess.

Chelsea Child Study Club, Tuesday, Feb. 13, at the home of Mrs. Robert Merkel. Co-hostesses Sharon Walworth and Sandy Weber.

Modern Mothers Child Study Club Tuesday, Feb. 13 at 8 p.m., home of Mrs. Fred Mills. Game night is scheduled.

Catholic Social Services of Washtenaw county, annual dinner meeting, Tuesday, Feb. 13, at 6:30 p.m., Michigan Union Ballroom, Ann Arbor. Admission by ticket only.

BIRTHS

A son, William Robert, Saturday, Feb. 3 to Mr. and Mrs. Robert E. Smith of Spring Lake, at Grand Haven Municipal Hospital. Mrs. Smith is the former Linda Steele, daughter of Mr. and Mrs. John W. Steele, Sr., of 521 Garfield St. The baby was born on the Steeles' 28th wedding anniversary. Mr. and Mrs. Leo Smith of Bronson are the paternal grandparents.

A daughter, Judith Ann, Monday, Feb. 5, to Mr. and Mrs. Ronald D. Coppernoll of Half Moon Lake, Gregory, at St. Joseph Mercy Hospital, Ann Arbor. Mrs. Thomas Murphy of 330 W. Middle St. is Judith's grandmother.

A daughter, Anne Marie, Wednesday, Jan. 31 to Mr. and Mrs. William Eastman of Cedar Lake, at Mercy Hospital, Jackson. Grandparents are Mr. and Mrs. Harold Wahl of Francisco Rd., Grass Lake, and Mr. and Mrs. Edwin Eastman of Brooklyn.

A son, Steven Eugene, Sunday, Jan. 28, to Mr. and Mrs. Melvin C. Fry of Chelsea.

A son, Roger Lee, Saturday, Jan. 27, to Mr. and Mrs. Roger W. Loucks, Jr., of Chelsea.

MUD AND "JIFFY" TRUCKS DON'T MIX: A 47,000-pound, fully-loaded Jiffy Mix semi-trailer sank about 18 inches in the mud while parked in the Central Fibre lot. The truck, left there at midnight Friday, was discovered in this precarious position by workmen Saturday morning. Drivers from Chelsea Milling Co. later hauled the vehicle to firmer ground.

Robert White Honored At Going-Away Parties

Robert White, who received a bachelor of science degree at Eastern Michigan University last month, has accepted a position with the Caterpillar Tractor Co. at Peoria, Ill. He left for Peoria this week.

Mrs. White and their three sons, Bobby, Billy and Tommy, are staying with Mr. White's mother, Mrs. Lauryne White, 243 Harrison St., until he can locate living quarters for the family in or near Peoria.

White will be assigned to a two-year sales-training program in his new position.

Mr. and Mrs. White have been honored at several going-away parties, their neighbors having been present for an evening party at the home of Mr. and Mrs. Summer Oesterle, 564 Chandler St.; and a large company of friends entertaining in their honor Saturday evening at the American Legion Home at Cavanaugh Lake.

Co-workers of White at Chrysler Proving Ground where he was employed the past 11 years, entertained at a dinner in his honor at Bill Cone's in Jackson, Feb. 2 and friends of Mrs. White entertained at a luncheon in her honor one day last week at Schumm's Restaurant.

Mr. and Mrs. White have sold their home at 201 Wilkinson St., to Mr. and Mrs. Joseph Douglas.

Bake Sale at the Congregational church Saturday, Feb. 10 from 1 to 5 p.m. Sponsored by Senior Pilgrim Youth Fellowship. Proceeds go to sponsor Senior Fellowship projects. adv33

Rogers Corners Farm Bureau, Friday, Feb. 9 at 8 p.m. at the home of Mr. and Mrs. Harold Eiseman, 13875 Waters Rd.

Lima Center Extension Study Group, Wednesday, Feb. 14, 10:30 a.m., Lima Center Hall. Lesson: "Creating Effects with Color," to be presented by Mrs. Glen Ediet. Hostess, Mrs. LeRoy Feldkamp.

Jaycees Hold Initial Gun Safety Meeting

The preliminary meeting of the Jaycees' gun safety program was well attended, with approximately 20 parents and 40 children gathered in the Chelsea High school auditorium Wednesday evening, Jan. 31. They heard Police Chief George Meranuck speak on local gun laws and the responsibility involved in handling guns. Conservation Field Supervisor Don Boyer then discussed the safe handling of guns while hunting, illustrating his talk with demonstrations. Following the meeting, the youngsters had a chance to try out several BB guns.

Thus far 66 children have signed up for the course. The program, open to boys and girls ages 7 to 14, will be taught in seven weekly sessions on Thursday nights from 6:30 to 8:30 in the Chelsea Junior High school gym, with the first meeting slated for Feb. 15.

Program chairman David Martin said that meeting reminders will be sent to all registrants.

Jaycees Push Reflectorized License Plates

Jaycees organizations throughout Michigan, including the Chelsea Jaycees, are promoting the adoption of reflectorized license plates by the state in an effort to increase highway safety. Since the automobile death rate for night driving is three times that of daytime driving, nighttime visibility and legibility of license plates are important factors in driving safety and law enforcement.

In 29 states and the District of Columbia, reflectorized safety license plates are mandatory equipment and have proven to be an effective contribution to highway safety.

The Michigan Jaycees have adapted reflective safety license plates as a state project and will enlist the support of other Michigan civic organizations, associations, state officials and legislators to secure the adoption of this program in the coming session of the state legislature.

Jaycees hope others will help support the campaign.

Three Teen-Agers Beat Up Driver

At 11:40 a.m. Saturday, Feb. 3, Chelsea patrolmen McCormick and Quinlan noticed a man, bleeding around the head and face, sitting on the rear seat of a car parked on M-52, just south of Old US-12. Three teen-age boys were in the front of the car. The man was identified as Joseph Cavender, 43, of Stokbridge, while the youths were Delmar Bailey, 17, Jerry Rower, 17, and Robert Adams, 18, all of Stokbridge.

According to the boys, two hithhikers beat Cavender up, but police soon learned that the three teen-agers had hit him in an argument over money for a car ride. Cavender was taken by ambulane to St. Joseph Mery Hospital, Ann Arbor, where he was given first aid for laerations on the head and face and then released. The matter is pending.

Hard work makes almost any job easy; backing off and delaying the job makes any undertaking impossible.

DEATHS

Mrs. Otto Luick

Life-Long Area Resident Died Wednesday at Hospital

Mrs. Lillie May Luick, 89, of 607 S. Main St., died Wednesday, Feb. 7 at St. Joseph Mercy Hospital, Ann Arbor, after a short illness.

Born Feb. 18, 1878 in Lima township to John Jay and Alice Cooley Wood, she married Otto Luick Dec. 30, 1897. He preceded her in death July 14, 1940. Also preceding her in death were a daughter, Beulah, in 1928, and a son, Gerald, in 1960.

Surviving are a son, Leigh M. Luick of Lima township, five grandchildren, five great-grandchildren, and one great-great-grandchild.

Mr. and Mrs. Luick had farmed in Lima township before moving to Chelsea in 1919. Since last March, Mrs. Luick had stayed with her son, Leigh, in Lima township.

Mrs. Luick was a member of the Congregational church of Chelsea, Friendly Club, and was a life member of Olive Chapter No. 108, OES.

Olive Chapter N. 108, OES, will conduct Eastern Star services at 8 p.m. tonight at Staffan Funeral Home.

Funeral services will be held tomorrow at 2 p.m. at Staffan Funeral Home, with the Rev. Daniel A. Kelin officiating. Burial will follow in Oak Grove Cemetery.

Mrs. Frank Shepherd

Chelsea Residents' Mother Dies Jan. 30 in Ohio

Mrs. Cynthia Shepherd, 88, of McGuffey, O., died Tuesday, Jan. 30 after a long illness.

Born July 4, 1879 to Brice and Nancy Bailey Rowe, she married Noah Joseph, who preceded her in death in 1914. She later married Frank Shepherd, who survives.

Also surviving are five sons, Dona Joseph of Chelsea, Warnie Joseph of McGuffey, O., Morgan Joseph of Salyersville, Ky., Walter Joseph of Stockbridge, and Corbin Joseph of Jackson; and four daughters, Mrs. Hurshel (Gertrude) O'Dell of Chelsea, Mrs. Vincent (Cloey) Hale of North Hollywood, Calif., formerly of Chelsea, Mrs. Charles (Minerva) Ellis of Toledo, O. and Mrs. Wayne (Opal) Armentrout of McGuffey, O.

Other survivors include two sisters, Mrs. James (Allie) Calhoun Palmetto, Fla., and Mrs. Bud (Norma) Carpenter of Swamp Branch, Ky., 41 grandchildren, 97 great-grandchildren, and two great great-grandchildren. Two brothers preceded her in death.

Funeral services were held at Hanson Funeral Home in Alger, O., Friday, Feb. 2. Burial followed in Preston Cemetery, Alger.

An honest laborer, when paid for his work gives himself to his work.

Clarence G. Hinderer

Former Chelsea Resident Dies at Jackson Hospital

Clarence G. Hinderer, 58, of 77 S. Brooklyn Rd., Jackson, died Foote Memorial Hospital, Jackson Wednesday, Feb. 7.

Born March 17, 1909 in Freedom township, the son of George and Charlotte Jedele Hinderer, he survived by his widow, Magdalene Bauer Hinderer who he married in Chelsea, Nov. 11, 1930.

He is also survived by three sons: Leon of Ann Arbor, Elwyn of Jonesville, Allen at home; a daughter, Mrs. Ross (Evelyn) Ewen of Ann Arbor, and five grandchildren.

Other survivors include three brothers: Herbert and Erwin of Chelsea, Walter of Pleasant Lake, and a sister, Miss Elsie Hinderer of Pleasant Lake.

Mr. Hinderer farmed in the Dexter-Chelsea area for 33 years and during this time was employed by Chelsea Milling Co for 10 years. He moved to the present address in Napoleon township four years ago.

He was a member of St. Paul United Church of Christ.

Funeral services will be Sunday at 1:30 p.m. at the Staffan Funeral Home with the Rev. Warner Siebert officiating. Burial will be in St. John's Cemetery, Rogers Corners.

There are people who discuss problems maturely and people who converse all day without saying a significant word.

Airman Ronald Haab Participates in German Vocal Music Convention

Airman First Class Ronald D. Haab, who is stationed at Wethersfield Air Force Base is England, was granted a five-day "Permissive TDY" in January to attend a vocal music convention at Berchtesgaden, Germany.

Airman Haab said he spent the time participating in the 400 voice mass choir, in smaller group workshop training, and in touring the area. He visited Munich, Germany and Salzburg, Austria, where Sound of Music was filmed

Ron is the son of Mr. and Mrs. Walter Haab of 19147 Grass Lake Rd., Manchester.

SPECTACULAR SALE

SWEATERS at ½ PRICE

You Know Our Famous Brand PULLOVERS and CARDIGANS

– FRIDAY and SATURDAY ONLY –

STRIETER'S MEN'S WEAR

"The Place To Go For Brands You Know"

Gambles The Friendly Store

New cold water wash cycle wrinkle-out tumble drying!

NEW CYCLES! NEW CONVENIENCE!

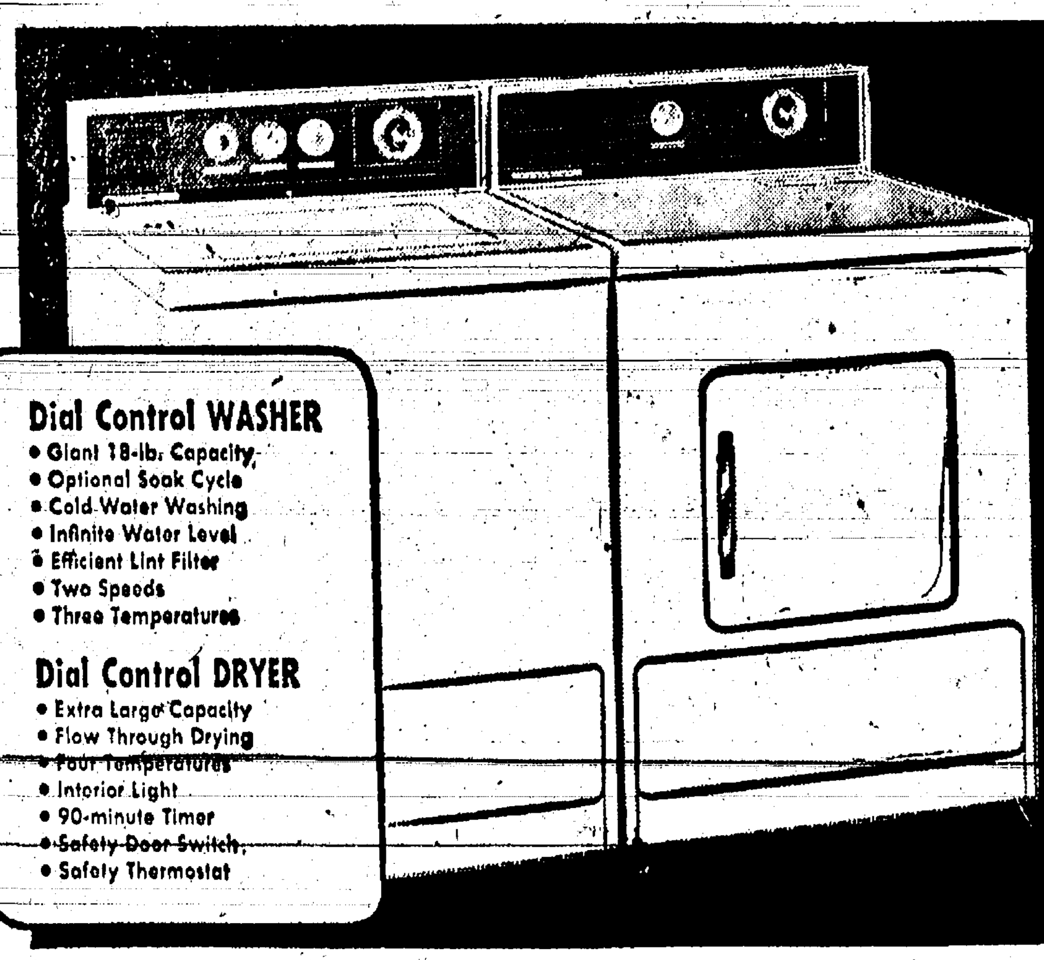

Dial Control WASHER
• Giant 18-lb. Capacity
• Optional Soak Cycle
• Cold Water Washing
• Infinite Water Level
• Efficient Lint Filter
• Two Speeds
• Three Temperatures

Dial Control DRYER
• Extra Large Capacity
• Flow Through Drying
• Four Temperatures
• Interior Light
• 90-minute Timer
• Safety Door Switch
• Safety Thermostat

CORONADO 'Duchess' TWINS $15 Per Month

Dramatic cold water washing optional for use with new cold water detergents! New optional soak cycle to get out stubborn dirt and stains—and just think—no more wringing or rinsing!

The Washer provides two speeds and three water temperatures for all-fabric washing! Infinite water level lets you wash any size load with just the right amount of water in wash and rinse. Flexible vane power agitator. Come in—see it! $199.95 48-7327

The Dryer features four fabric-tested drying temperatures plus cool-off period to prevent wrinkle setting. A safety thermostat protects clothes from overheating.
ELECTRIC MODEL 48-1327 ...... $149.95
GAS MODEL 48-1329 .... $179.95

Prices and offers apply to all Gambles-owned stores and to most Dealer stores

CORONADO '68 AUTOMATICS WASH 'N DRY 18-LB. LOADS

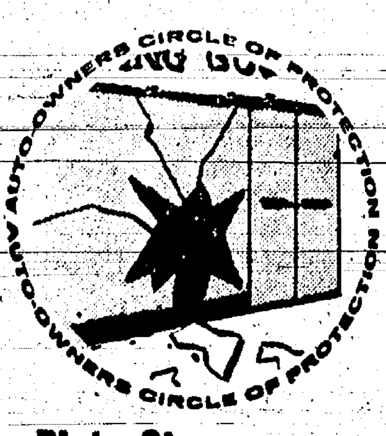

Plate Glass Insurance

Huge panes of glass break just like little ones, except they cost more to replace. Don't forget the glass when you go to insure your place of business. See your local A-O man for complete details on our special glass protection policy. Be in Auto-Owners "circle of protection."

A. D. MAYER AGENCY, INC.

"Your Protection Is Our Business"

115 Park St. Chelsea

Phone 479-5061

Auto-Owners INSURANCE COMPANY Home office at Lansing, Michigan

COULD WE BUILD . . . ?

Are You Wondering . . . ?

★ Where Would We Begin?

★ Can We Afford It?

★ Who Do We Ask for Help?

★ Could We Do Part of the Work?

★ Who Finances the House During Construction?

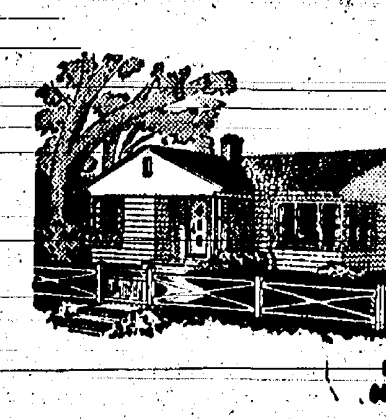

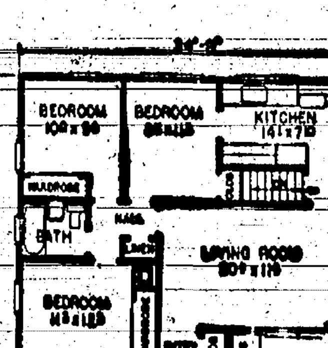

PLEASE ASK US . . . !

Many Chelsea Residents Have, And Now Own Their Own Homes.

WE CAN HELP YOU . . .

★ Select A Print from Over 1,000 Floor Plans

★ Finance Your New Home

★ Price Your Plans With You So You Will Know the Complete Costs Before You Begin

★ Compare Pricing . . . Let Us Show You How Our Cash 'n Carry Prices and 'Old Fashioned' Services Will Save You Money . . .

START YOUR PLANNING AT

CHELSEA LUMBER CO.

"Where the Home Begins"

AGRICULTURE in ACTION .....

by M. L. Woell
MICHIGAN FARM BUREAU

Let's Look at Bridges

Are Michigan farmers psychic? More than a month before the tragic collapse of the Ohio River bridge at Point Pleasant, W. Va., delegates to the Michigan Farm Bureau annual meeting expressed concern over this very problem.

The farmer-delegates said that because of fund shortages, bridge maintenance in many rural communities is not keeping up with normal wear and tear. Their concern is very real because hundreds of Michigan school busses operate in rural areas over back-road bridges of ancient vintage in many cases.

What causes a stout, well-built bridge to weaken? The constant expansion and contraction normal to Michigan weather is a major factor, even when compensated for by the builders. Newer factors include the enormous tonnage of road salt often spread about by snow removal crews, and the occasional structural damage done by massive snowplows or other heavy machinery striking bridge beams, abutments or sides.

Not to be ignored is the ever-increasing traffic, as city sportsmen range further from home to seek the elusive deer or the charging Coho salmon, and in the process use more of our older and less sound bridges on the secondary roads of Michigan.

Right now, there are about 8,800 such bridges in our county road systems, which include 87,038 miles—or 77 percent of our total state road system. Of this amount, 25,133 miles of county roads are classified as primary roads, with 38 percent of this total considered inadequate and in substantial need of repair. Of the 62,596 miles classified as strictly local roads, 47 percent are considered inadequate.

Of the nearly 7,000 bridges on these roads, 5,031 have been reported as inadequate—not implying that they are now unsafe, rather, that they are rapidly becoming so in view of today's traffic demands. However, it is a fact that many are unsafe under certain conditions involving heavier vehicles such as trucks and school busses, and have been posted as such.

Michigan is nationally known for its wonderful primary highway system. But farmers feel it is high time that our secondary roads—and their bridges, be brought up to date before Michigan makes the headlines as in the Ohio-West Virginia tragedy.

Stafseth Named Highway Director

Lansing—The State Highway Commission has oppointed Henrik E. Stafseth as State Highway Director.

Stafseth, 48, had been acting director since last June 1.

Charles H. Hewitt, Detroit, Commission chairman, said Stafseth "has demonstrated that he has the ability and the capacity to direct the operations of the Highway Department."

"The Commission has been pleased with his performance since he was named acting director and we think he has earned this recognition," Hewitt said.

Stafseth, a native of Lansing, joined the Highway Department as deputy director for planning and governmental liaison in 1965 after serving 10 years as engineer-manager of the Ottawa County Road Commission.

OUR FINEST INTERIOR PAINT

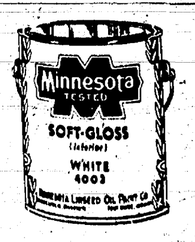

Available in White and Custom Colors.

Finkbeiner Lumber Co.

PHONE CHELSEA
GR 9-3881
On Old US-12
Just Off S. Main St.
MARTIN STEINBACH, Owner

THE SUPERMARKET THAT'S JUST A LITTLE BIT BETTER

Stop & Shop

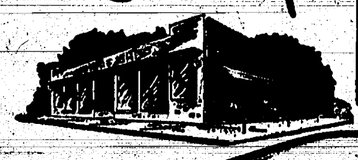

14901 Old U.S.-12
Corner at M-52
Chelsea

THE KNOW HOW OF INTELLIGENT MEAT BUYING IS REALLY THE 'KNOW WHERE'

Our customers have learned to depend on the outstanding quality of Stop & Shop meats — unfailing satisfaction with every cut they purchase. The finest quality, together with the experienced expertise of our meat cutting experts, makes an unbeatable combination!

Prices Effective Wednesday, Feb. 7 through Tuesday, Feb. 13, 1968

"Triple R Farms" FRESH DRESSED
FRYERS Whole Fryer **29c lb.**

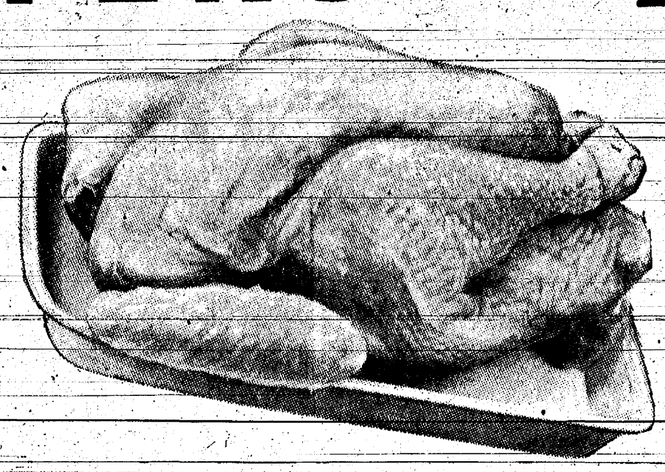

Fresh, Lean, Tender
PORK LOIN ROAST Rib End Cut **39c lb.**

Morrell's
CANNED HAMS 5 Lb. Can **$4.79**

"Triple R Farms" FRESH DRESSED
Chicken Legs or Breasts (Rib Attached) **59c lb.**

WE RESERVE THE RIGHT TO LIMIT QUANTITIES

Fresh, Lean, Tender
PORK CHOPS . . . Center Rib Cut **89c lb.**

Tender, Sliced
Beef Liver . . . . . **39c lb.**

"Triple R Farms" Mich. Grade 1
Skinless Wieners . **49c lb.**

"Triple R Farms" Mich. Grade 1
Sliced Bologna . . . **49c lb.**

"Triple R Farms" Hickory Smoked
Slab Sliced Bacon . . . . . **69c lb.**

Stop & Shop's Fresh, Lean, All Beef
Hamburger **55c**

OPEN SUNDAY
10 a.m. - 6 p.m.
All Sale Prices Effective Sundays

Farm Fresh Produce

California Iceberg
Head Lettuce 2 24-Size Heads **29c**

Florida
Pascal Celery . . Large Stalk **25c ea.**

U.S. No. 1 Mich. Steele Red
Apples . . . . . 3-Lb. Bag **39c**

CARNIVAL, FRESH, DELICIOUS
Ice Cream Half Gallon **49c**

MELROSE COUNTRY CHURN
Butter . . . 1-Lb. Print **66c**

Star-Kist Chunk Style
Tuna . . . . . 6½-oz. Can **24c**

McDonald's
Chocolate Milk Quart Carton **18c**

Stop & Shop's Enriched, Sliced
White Bread 5 1¼-Lb. Loaves **95c**

Brook's Chili
Hot Beans . . . 2 15½-oz. Cans **29c**

Purina
Dog Chow 25-Lb. Bag **$2.89**

Del Monte
Fruit Cocktail . . . 1-Lb., 1-oz. Can **19c**

FLUSH-A-BYE
Disposable Diapers
New Born 24 Ct. Pkg. **73c** Medium or Toddler 24 Ct. Pkg. **88c**

Assorted Flavors
Faygo Pop . . No Dep. Bottle 1 Pint **10c**

Velvet Smooth or Crunchy
Peanut Butter . . 3-Lb. Jar **99c**

McDonald's Fresh Squeezed
Orange Juice . . Half Gallon Plastic **49c**

Hunt's
Pork & Beans . . 15½-oz. Can **10c**

Pioneer Pure Granulated
Sugar . . . . . 5-Lb. Bag **48c**

Treesweet Fresh Frozen Florida
Orange Juice . . . . . 6-oz. Can **14c**

STORE HOURS:
Monday thru Wednesday
9 a.m. to 6 p.m.
Thursday, Friday and Saturday
9 a.m. to 9 p.m.
Sunday
10 a.m. to 6 p.m.

Legal Notices

MORTGAGE SALE—Default having been made in the terms and conditions of a certain mortgage made by Sidney Cook and Dorothy Cook, his wife, A/K/A Sidney A. Cook and Dorothy D. Cook, his wife of Ann Arbor, Washtenaw County, Michigan, Mortgagor, to Nelson Company, a Michigan Corporation, Mortgagee, dated the 17th day of May, 1966, and recorded in the office of the Register of Deeds, for the County of Washtenaw and State of Michigan, on the 19th day of May, 1966, in liber 1160, page 164, on which mortgage there is claimed to be due, at the date of this notice, for principal and interest, the sum of Twenty-Four thousand three hundred seventy-one and ninety-two/100th ($24,371.92) Dollars is due as of October 25, 1967.

And no suit or proceedings at law or in equity having been instituted to recover the debt secured by said mortgage or any part thereof. Now, therefore, by virtue of the power of sale contained in said mortgage, and pursuant to the statute of the State of Michigan in such case made and provided, notice is hereby given that on Wednesday the third day of April, 1968 at 10 o'clock in the forenoon, Eastern Standard Time, said mortgage will be foreclosed by a sale at public auction, to the highest bidder, at the Huron Street entrance of the City County Building, in the City of Ann Arbor, Washtenaw County, Michigan (that being the building where the Circuit Court of the County of Washtenaw is held), of the premises described in said mortgage, or so much thereof as may be necessary to pay the amount due, as aforesaid, on said mortgage, with the interest thereon at seven per cent (7%) per annum and all legal costs, charges and expenses, including the attorney fees allowed by law, and also any sum or sums which may be paid by the undersigned, necessary to protect its interest in the premises. Which said premises are described as follows:

All that certain piece or parcel of land situate in the Township of Pittsfield in the County of Washtenaw, and State of Michigan, and described as follows, to-wit:

A part of the Southeast quarter of Section 13, Town 3 South, Range 6 East, Pittsfield Township, Washtenaw County, Michigan, described as: Commencing at the Southeast corner of Section 13, thence North 0° 02' West 366 feet in the East line of Section 13 for a place of beginning; thence North 0° 02' West 200 feet in the East line of Section 13; thence South 89° 58' West 135.8 feet; thence South 0° 02' East 200 feet; thence North 89° 58' East 135.8 feet to the place of beginning.

During the six month immediately following the sale, the property may be redeemed.

Dated at Royal Oak, Michigan, this 6th day of December, 1967.

DONALD SCOTT,
President of Nelson Co., Mortgagee.

SCHMIER, SCHMIER and DAKMAK
Attorneys for Mortgagee
2815 Cadillac Tower
Detroit, Michigan 48226
Tel: 961-1070
By: Allan W. Gilbert Dec14-Mar7

MORTGAGE SALE — Default having been made in the conditions of a certain mortgage made by RONALD LEE SMILEY and VIRGINIA R. SMILEY, his wife, to FORT WAYNE MORTGAGE CO., a Michigan corporation, dated October 17, 1962, and recorded October 19, 1962 in the Office of the Register of Deeds for the County of Washtenaw and State of Michigan, in Liber 1006, page 92, Washtenaw County Records, which mortgage was thereafter assigned by said Mortgagee to DOLLAR SAVINGS BANK OF THE CITY OF NEW YORK, a New York banking corporation of New York, New York, by Assignment dated November 2, 1962, and recorded November 7, 1962, in Liber 1008, page 176, Washtenaw County Records, on which mortgage there is claimed to be due and owing at the date of this notice for principal and interest, the sum of Thirteen Thousand Three Hundred Two and 18/100 Dollars ($13,302.18) and no suit or proceeding at law or in equity having been had or instituted to recover the debt secured by said mortgage or any part thereof.

NOW, THEREFORE, by virtue of the power of sale in said mortgage contained and pursuant to the statute of the State of Michigan in such case made and provided, notice is hereby given that on Wednesday May 1, 1968, at 10:00 o'clock in the forenoon Local Time said mortgage will be foreclosed by a sale at public auction, to the highest bidder, at the Huron Street entrance to the Court House in the City of Ann Arbor, Washtenaw County, Michigan (that being the place where the Circuit Court for the County of Washtenaw is held) of the premises described in said mortgage, or so much thereof as may be necessary to pay the amount due as aforesaid on said mortgage, with interest on the principal thereof at 5½% per annum, and any sum or sums which may be paid by the undersigned at or before said sale for taxes and/or insurance on said premises and all other sums paid by the undersigned pursuant to law and to the terms of said mortgage, with interest thereon and all legal costs, fees and expenses including the attorneys' fees allowed by law, which said premises are described as follows:

Property in the City of Saline, Washtenaw County, Michigan to wit:

Lot 77 and the North 5 feet of Lot 76, Boulder Meadows Community No. 2, part of the East half of Section 36, Town 3 South, Range 5 East, Lodi Township, City of Saline, Washtenaw County, Michigan according to the plat thereof as recorded in Liber 15 of Plats, Page 39, Washtenaw County Records.

Dated: February 1, 1968

DOLLAR SAVINGS BANK OF THE CITY OF NEW YORK, a New York banking corporation of New York, New York

Butzel, Levin, Winston & Quint
Attorneys for Dollar Savings Bank
1990 First National Building
Detroit, Michigan 48226
Woodward [illegible] Feb. 1-April 25

NOTICE OF FORECLOSURE MORTGAGE SALE

DEFAULT having been made in the terms and conditions of a certain mortgage made by Maple Village Shopping Center, [illegible] to Herman Brodsky and Philip L. Elkus, [illegible] Detroit, Wayne County, Michigan, Mortgagees, dated the [illegible] and recorded in the office of the Register of Deeds, for the County of Washtenaw and State of Michigan [illegible] in Liber [illegible] on page 177, [illegible] which mortgage is claimed to be due at the date of this notice for principal and interest the sum of THIRTY-ONE THOUSAND FIVE HUNDRED AND TWENTY-THREE & [illegible] DOLLARS ($31,523.[illegible]).

And no suit or proceedings at law or in equity having been instituted to recover the debt secured by said mortgage or any part thereof. Now, therefore, by virtue of the power of sale contained in said mortgage and pursuant to the statute of the State of Michigan in such case made and provided, notice is hereby given that on Wednesday, the [illegible] day of March, 1968, at [illegible] A.M. local time, said mortgage will be foreclosed by sale at public auction to the highest bidder, at the main entrance to the Washtenaw County Court House Building [illegible] of the premises described in said mortgage, or so much thereof as may be necessary to pay the amount due as aforesaid on said mortgage, with interest thereon at six percent (6%) per annum and all legal costs, charges and expenses, including the attorney fees allowed by law, and also any sum which may be paid by the undersigned, necessary to protect its interest in the premises. Which said premises are described as follows:

All of a certain piece or parcel of land situated in the Township of Scio, in the County of Washtenaw, and State of Michigan and described as follows, to-wit:

Beginning at the Northeast corner of Section 25, Town 2 South, Range 5 East, Scio Township, Washtenaw County, Michigan; thence along the East line of said Section and the center line of Maple Road South 1° 38' East 1139.12 feet; thence South 88° 22' West 262.62 feet; thence North 1° 38' West 128.53 feet; thence North 71° 19' West 181.15 feet; thence South 22° 11' West 280.14 feet to the Northeasterly line of the former Detroit United Railway; thence along said Northeasterly line North 69° 34' West 18.21 feet; thence continuing along said Northeasterly line North 67° 49' West 56.80 feet; thence North 22° 11' East 220.0 feet; thence North 67° 49' West 200.0 feet; thence South 22° 11' West 220.0 feet to the intersection of said Northeasterly line of the former Detroit United Railway and the Northeasterly line of the Ann Arbor Southbelt Highway; thence along said Northeasterly line of said Highway North 30° 43' West 648.05 feet; thence continuing along said Northeasterly line of said Highway 1123.96 feet in the arc of a circular curve concave to the Southwest radius 1938.57 feet, chord North 47° 19' 30" West 1108.28 feet; thence North 4° 41' East 20.82 feet to a point on the North line of said Section 25 which is 29.5 feet East of the Northwest corner of the East one-half of the West one-half of the Northeast one-quarter of said Section 25; thence along the North line of said section North 88° 53' East 1897.96 feet to the Northeast corner of said Section 25 and the Place of Beginning; except that part thereof described as follows: Beginning at the Northeast corner of Section 25, Town 2 South, Range 5 East, Scio Township, Washtenaw County, Michigan; thence South 1° 38' East 1439.12 feet along the East line of said Section and the center line of Maple Road; thence South 88° 22' West 218.62 feet; thence South 18° 42' West 174.41 feet; thence along the arc of a circular curve concave to the North, radius 2546.0 feet subtended by a chord which bears North 71° 59' 15" West 215.21 feet along the North line of Jackson Avenue; thence North 69° 31' West 87.68 feet along the North line of Jackson Avenue; thence North 67° 49' West 56.8 feet along the North line of Jackson Avenue; thence North 22° 11' East 220.0 feet; thence North 67° 49' West 200.0 feet; thence South 22° 11' West 220.0 feet; thence North 30° 43' West 519.15 feet; thence North 1° 38' West 949.30 feet along a line parallel with and 1050 feet Westerly of the East line of the Section; thence North 88° 53' East 1050.03 feet along the North line of said Section to the Place of Beginning, being a part of the Northeast one-quarter of said Section 25.

Dated at Detroit, Michigan, December 7, 1967.

HERMAN BRODSKY, Mortgagee.
PHILIP L. ELKUS, Mortgagee.

RICHARD G. CHOSID,
Attorney for Mortgagee
111 E. Nine Mile Road
Ferndale, Mich. 48220 Dec14-Mar7

ORDER OF PUBLICATION
General

State of Michigan, Probate Court for the County of Washtenaw.
No. 52700

Estate of GERTIE HUNT, Deceased.

It is Ordered that on March 27, 1968, at 11:00 a.m., in the Probate Courtroom, Ann Arbor, Michigan a hearing be held at which all creditors of said deceased are required to prove their claims and heirs will be determined and the petition of LEO HUNT, Administrator, for allowance of his final account will be heard. Creditors must file sworn claims with the court and serve a copy on LEO HUNT, 1533 Expressway, Ypsilanti, Michigan, prior to said hearing.

Publication and service shall be made as provided by Statute and Court Rule.

Dated: January 19, 1968.

ROSS W. CAMPBELL
Judge of Probate.

A true copy
Harold D. Benner
Register of Probate
Lawrence W. Sperling
Attorney for Administrator
4037 Cash Village
Ypsilanti, Michigan Jan. 25-Feb. 1-8

DTHC 139

MORTGAGE FORECLOSURE SALE

Default having been made in the terms and conditions of a certain mortgage made by JAMES WEATHERSPOON and WILLIE MAE WEATHERSPOON, his wife, Mortgagors, to JAMES T. BARNES & COMPANY, a Michigan corporation, Mortgagee, which mortgage is dated February 3, 1959, and recorded in the Office of the Register of Deeds for Washtenaw County, Michigan on February 4, 1959, in Liber 868, page 277, Washtenaw County Records, and thereafter assigned by said Mortgagee to FEDERAL NATIONAL MORTGAGE ASSOCIATION, a corporation organized under an Act of Congress and existing pursuant to the Federal National Mortgage Association Charter Act, which assignment is dated April 7, 1959, and recorded in the Office of the Register of Deeds for Washtenaw County, Michigan, on April 13, 1959, in Liber 880, Page 368, Washtenaw County Records, on which mortgage there is claimed to be due on the date of this notice, for principal and interest and other charges allowed by said mortgage, the sum of $10,286.10.

And no suit or proceedings at law or in equity having been instituted to recover the debt secured by said mortgage, or any part thereof. Now, therefore, by virtue of the power of sale contained in said mortgage, and pursuant to the statute of the State of Michigan in such case made and provided:

NOTICE IS HEREBY GIVEN that on May 7, 1968, at 10:00 o'clock in the forenoon, said mortgage will be foreclosed at the west entrance to the Washtenaw County Building in the City of Ann Arbor, Michigan, that being the place where the Circuit Court for the County of Washtenaw is held, by a sale at public auction to the highest bidder of the premises described in said mortgage, or so much thereof as may be necessary to pay the amount due, as aforesaid, on said mortgage with interest thereon at 5¼ per cent per annum and all legal costs, charges and expenses, including attorneys fees allowed by law, and also any sums which may be paid by the undersigned, necessary to protect its interest in the premises.

Situated in the Township of Ypsilanti, County of Washtenaw, and State of Michigan, to-wit:

Lot 72, Washtenaw Ridge No. 1, part of the northwest quarter, Section 1, township 3 south, range 7 east, Ypsilanti Township, Washtenaw County, Michigan, according to the plat thereof as recorded in Liber 14 of Plats, page 17, Washtenaw County Records.

The redemption period shall be twelve months from the date of sale.

Dated: February 1, 1968.

FEDERAL NATIONAL MORTGAGE ASSOCIATION, Assignee of Mortgagee

Dierker, Tamman, Harrington & Carpenter
Attorneys for Assignee of Mortgagee
200 Huron Valley National Bank Building
Ann Arbor, Michigan
NO 2-[illegible] Feb. 8-May 2

MORTGAGE SALE—Default has been made in the conditions of a mortgage made by JOE S. ANTHONY and DORIS J. ANTHONY, his wife, of Ann Arbor, Washtenaw County, Michigan, to William H. Sill Mortgages, Incorporated, Mortgagee, dated March 27, 1962, and recorded on April 5, 1962, in Liber 984, on page 179, Washtenaw County Records, Michigan, and assigned by said Mortgagee to The First Savings and Loan Association of Jersey City, New Jersey, by an assignment dated March 27, 1962, and recorded on April 5, 1962, in Liber 984, on page 502, Washtenaw County Records, Michigan, on which mortgage there is claimed to be due at the date hereof including interest, the sum of Twelve Thousand Six Hundred Fourteen and 38/100 Dollars ($12,614.38), including interest at 5¼% per annum.

Under the power of sale contained in said mortgage and the statute in such case made and provided, notice is hereby given that said mortgage will be foreclosed by a sale of the mortgaged premises, or some part of them, at public vendue, at the west entrance to the County Building in the City of Ann Arbor, Washtenaw County, Michigan, at 10 o'clock a.m. local time, on Friday, April 19, 1968.

Said premises are situated in the City of Ann Arbor, Washtenaw County, Michigan, and are described as:

Lot 11, Block 6, Map of Patridge's addition to the City of Ann Arbor, according to the plat thereof as recorded in Liber 60 of Deeds, page 317, Washtenaw County Records. Also beginning at the northeasterly corner of Lot 12, Block 6 of said Patridge's Addition to the City of Ann Arbor, thence northwesterly along the southwesterly line of said lot 118.89 feet; thence northeasterly along the west line of said lot 8.15 feet; thence southeasterly deflecting 111 degrees 57 minutes to the right 151.33 feet to the place of beginning, being a part of Lot 12.

The length of the period of redemption from such sale will be 12 months.

Dated: January 9, 1968.

THE FIRST SAVINGS AND LOAN ASSOCIATION OF JERSEY CITY, NEW JERSEY, Assignee of Mortgagee

SHAHEEN & SHAHEEN,
Joseph Shaheen, Attorneys
Attorney for Assignee of Mortgagee
2200 Guardian Building
Detroit, Michigan 48226 Jan18-Apr7

MORTGAGE SALE

Default has been made in the conditions of a mortgage made by Robert G. Wieneck and Joan M. Wieneck, his wife, to RIVER ROUGE SAVINGS BANK, a Michigan Banking Corporation, Mortgagee, Dated September 16, 1960 and recorded on September 20, 1960, in Liber 925, on page 75, Washtenaw County Records, Michigan, on which mortgage there is claimed to be due at the date hereof the sum of TWELVE THOUSAND, TWO HUNDRED FOURTEEN AND 36/100, DOLLARS ($12,214.36), including interest at 5½% per annum.

Under the power of sale contained in said mortgage and the statute in such case made and provided, notice is hereby given that said mortgage will be foreclosed by a sale of the mortgaged premises, or some part of them, at public vendue, at the West entrance to the Washtenaw County Building, Ann Arbor, Michigan, at 10:00 o'clock a.m., on Friday, April 26, 1968.

Said premises are situated in City of Ypsilanti, Washtenaw County, Michigan, and are described as:

LOT NO. 411, NANCY PARK SUBDIVISION NO. 7, a part of the Southeast Quarter of Section 14, Town 3 South, Range 7 East, according to the plat thereof recorded in Liber 13, Page 60 and 61, Washtenaw County Records.

During the twelve months immediately following the sale, the property may be redeemed.

Dated: January 17, 1968.

RIVER ROUGE SAVINGS BANK,
A Michigan Banking Corporation,
Mortgagee

ANTHONY J. KNERLY
Attorneys for Mortgagee
4230 West Jefferson Avenue
Ecorse, Michigan 48229 Jan. 25-April 18

ORDER OF PUBLICATION
General

State of Michigan, Probate Court for the County of Washtenaw.
No. 53177

Estate of ANNA E. HESELSCHWERDT, Deceased.

It is Ordered that on March 27, 1968, at 9:30 a.m., in the Probate Courtroom, Ann Arbor, Michigan, a hearing be held at which all creditors of said deceased are required to prove their claims and heirs will be determined. Creditors must file sworn claims with the court and serve a copy on Leila Ehnis, 211 W. Franklin, Clinton, Michigan and Doris Wineland, 3951 Portage Road, Jackson, Michigan, co-administratrices, prior to said hearing.

Publication and service shall be made as provided by Statute and Court Rule.

Dated: January 19, 1968.

ROSS W. CAMPBELL
Judge of Probate.

A true copy
Harold D. Benner
Register of Probate
John P. Keusch
Attorney for Estate
Chelsea, Michigan. Jan. 25-Feb. 1-8

CMC No. 101966
LHG No. 291364 - Michigan

MORTGAGE SALE—Default has been made in the conditions of a mortgage made by CARL JAMES WHEELER and LETITIA A. WHEELER, his wife, to Citizens Mortgage Corporation, a Michigan corporation, Mortgagee, dated April 8, 1965, and recorded on April 19, 1965, in Liber 1109, on page 428, Washtenaw County Records, Michigan, and assigned by said Mortgagee to Manufacturers National Bank of Detroit, a National Banking Association, by an assignment dated May 21, 1965, and recorded May 21, 1965, in Liber 1113, on page 596, Washtenaw County Records, Michigan, on which mortgage there is claimed to be due at the date hereof the sum of Thirteen Thousand Five Hundred Sixty-Two and 75/100 Dollars ($13,562.75), including interest at 5¼% per annum.

Under the power of sale contained in said mortgage and the statute in such case made and provided, notice is hereby given that said mortgage will be foreclosed by a sale of the mortgaged premises, or some part of them, at public vendue, at the west entrance to the Washtenaw County Building in Ann Arbor, Michigan, at 10:00 o'clock a.m., on Friday, April 19, 1968.

Said premises are situated in the Township of Superior, Washtenaw County, Michigan, and are described as:

The north 210 feet of the following: A part of the northeast ¼ of Section 27, Town 2 south, range 7 east, Superior Township, Washtenaw County, Michigan, more particularly described as follows: Beginning at a point in the east line of Section 27, measured north a distance of 438.30 feet from the east ¼ corner of Section 27, town 2 south, range 7 east, Superior Township, Washtenaw County, Michigan; thence north a distance of 300.00 feet; thence south [illegible] and parallel to the east line of Section 27, a distance of 150 feet; thence south 89 deg. 48 min. east a distance of 400 feet to the point of beginning.

The length of the period of redemption from such sale will be six (6) months.

Dated: January 18, 1968.

MANUFACTURERS NATIONAL BANK OF DETROIT,
Assignee of Mortgagee

LEVIN, LEVIN, GARVETT & DILL,
Attorneys for Assignee of Mortgagee
1250 Penobscot Building
Detroit, Michigan 48226 Jan18-Apr11

ORDER OF PUBLICATION
General

State of Michigan, Probate Court for the County of Washtenaw.
No. 50270

Estate of CHARLES WILLIAMS, aka, NED ASKEW, Deceased.

It is Ordered that on March 6, 1968, at 9:30 a.m., in the Probate Courtroom, Ann Arbor, Michigan, a hearing be held on the petition of Ann Arbor Trust Company, executor, for the allowance of its first and final account, for assignment of residue, for the allowance of attorney fees and expenses and allowance of executor's fee and special administrator's fee and discharge of executor and special administrator.

Publication and service shall be made as provided by Statute and Court Rule.

Dated: January 26, 1968.

ROSS W. CAMPBELL,
Judge of Probate.

A true copy,
Harold D. Benner
Register of Probate
John P. Keusch
Attorney for Petitioner
Chelsea, Michigan. Feb. 1-8-15

ORDER OF PUBLICATION
General

State of Michigan, Probate Court for the County of Washtenaw.
File No. 52220

Estate of CARL J. MAYER, Deceased.

It is Ordered that on February 28, 1968, at 9:30 a.m., in the Probate Courtroom, Ann Arbor, Michigan a hearing be held on the petition of Lynda M. Cattell, administratrix, for allowance of her final account and for assignment of residue.

Publication and service shall be made as provided by Statute and Court Rule.

Dated: January 26, 1968.

ROSS W. CAMPBELL,
Judge of Probate.

A true copy
Harold D. Benner
Register of Probate
John P. Keusch
Attorney for Estate
Chelsea, Michigan Feb. 1-8-15

ORDER OF PUBLICATION
General

State of Michigan, Probate Court for the County of Washtenaw.
No. 52259

Estate of FREDERICK C. HINDERER, Deceased.

It is Ordered that on February 28, 1968, at 9:30 a.m., in the Probate Courtroom, Ann Arbor, Michigan, a hearing be held on the petition of Norman Hinderer and Loren Hinderer, co-executors, for allowance of their final account and for assignment of residue.

Publication and service shall be made as provided by Statute and Court Rule.

Dated: January 22, 1968.

ROSS W. CAMPBELL
Judge of Probate.

A true copy
Harold D. Benner
Register of Probate
John P. Keusch
Attorney for Estate Jan. 25-Feb. 1-8

ORDER OF PUBLICATION
General

State of Michigan, Probate Court for the County of Washtenaw.
File No. 53196

Estate of BERTHA FINKBEINER, Deceased.

It is Ordered that on February 28, 1968 at 9:30 a.m., in the Probate Courtroom, Ann Arbor, Michigan, a hearing be held on the petition of Ella Stoffer for probate of a purported will and for granting of administration to the executor named, or some other suitable person, and for a determination of heirs.

Publication and service shall be made as provided by Statute and Court Rule.

Dated: January 25, 1968.

ROSS W. CAMPBELL,
Judge of Probate.

A true copy
Harold D. Benner
Register of Probate
John P. Keusch
Attorney for Estate
Chelsea, Michigan. Feb. 1-8-15

NOTICE OF LIEN

To: FRANK A. FOSTER
6106 Haverhill Drive
Parma, Ohio 44129

NOTICE IS HEREBY GIVEN that Vernon C. Keller and Francis J. Otremba, doing business as Dixboro Garage, whose address is 5135 Plymouth Road, Ann Arbor, Michigan 48105, claims a lien on a 1958 Chevrolet Stationwagon, Model 1893, Serial number F58F184348, License number Ohio MH 5220, for and on account of storage furnished, labor, skill and materials, expended and performed on and attached to above described property as follows:

Labor and material to rebuild motor: $231.79
Storage to February 1, 1968: 92.00

The above described vehicle will be sold at public auction to the highest bidder on April 5, 1968 at ten o'clock in the forenoon, EST, at the premises where said vehicle is now stored and may be inspected: 5135 Plymouth Road, Ann Arbor, Michigan.

DIXBORO GARAGE

Dated: January 31, 1968.

A true copy
Loren W. Campbell,
Attorney for Dixboro Garage
Business Address: Lawyers Building
141 North Main Street
Ann Arbor, Michigan Feb. 8-15

ORDER OF PUBLICATION
General

State of Michigan, Probate Court for the County of Washtenaw.
File No. 53187

Estate of DANIEL A. PARSONS, Deceased.

It is Ordered that on March 6, 1968, at 9:30 a.m., in the Probate Courtroom, Ann Arbor, Michigan a hearing be held on the petition of Donald Parsons for a determination of heirs.

Publication and service shall be made as provided by Statute and Court Rule.

Dated: February 2, 1968.

ROSS W. CAMPBELL,
Judge of Probate.

A true copy
Harold D. Benner
Register of Probate
John P. Keusch
Attorney for Estate
Chelsea, Michigan Feb. 8-15-22

Farm Program Signup Dates Set By ASCS

Signup dates for farmers in Washtenaw county who wish to take part in the 1968 feed grain and wheat programs have been announced by Earl Doletzky, chairman, Agricultural Stabilization and Conservation County Committee.

All commodity program signups will be held during the same period—Feb. 5 through March 15. Signup applications indicate the farmer's program intentions, including the extent of his participation in the programs.

Under the feed grain program for 1968, farmers may earn diversion and price-support payments as well as qualify for price-support loans on their corn and grain sorghum crops; feed grain diversion payments will be available to all program participants in 1968. The wheat program provides price-support loans and marketing certificates to bring returns up to full parity on the part of the wheat crop allocated for domestic use; no diversion payment is available for wheat.

While the signup period for 1968 commodity programs will extend through six weeks, the chairman urged that farmers who wish to take part in the programs file their applications as soon as they decide on 1968 production plans. "Time has a habit of getting away from us sometimes before we know it, so it's a good idea not to delay in filing program intentions," he said.

Soybeans cannot be planted in lieu of corn on permitted feed grain acreage, the chairman noted.

Extra hours have been scheduled for signing in the feed grain and wheat programs as follows: nights—Feb. 19 and March 11, 12, 13, and 14, 8 a.m. to 8 p.m.; Saturdays, Feb. 24 and March 9, 10 a.m. to 2 p.m.

Peace Corps Test Scheduled In Ann Arbor

Area residents interested in putting their skills to use in developing nations around the world are invited to take the Peace Corps Placement Test at 1:30 p.m., Saturday, Feb. 17. The test will be given at the civil service room, U. S. Post office downtown station, 220 N. Main St., Ann Arbor.

Volunteers need not have a college degree, as a broad range of skills are needed for overseas programs in agriculture, public health, community development, education and cooperative development.

The Placement Test, which takes about an hour and a half, determines how an applicant may best be utilized oversas. It measures general aptitude and ability to learn a language, not education or present knowledge of a foreign language. The test requires no preparation and is non-competitive—an applicant can neither pass nor fail.

Persons interested in serving in the Peace Corps must fill out an application, if they have not already done so, and present it to the tester before taking the test. Applications may be obtained from local post offices or from the Peace Corps, Washington, D. C. 20525.

REDWOODS FOREVER

Foresters estimate there are 1,588,000 acres of redwood forests in California. This area is substantially the same as was the original redwood forest, since most cutover land has reforested either naturally or under managed programs such as tree farming.

One thing that fiction often has on life is the happy ending.

STATE OF MICHIGAN
In the Circuit Court for the County of Washtenaw.

DIVORCE ACTION
File No. D-3011
Order To Answer

PAUL H. ROBINETTE, Plaintiff,
v
MARY HELEN ROBINETTE, Defendant

On the 13th day of June, 1967, an action was filed by PAUL H. ROBINETTE, Plaintiff against MARY HELEN ROBINETTE, Defendant in this Court to obtain a judgment of divorce.

IT IS HEREBY ORDERED that the Defendant MARY HELEN ROBINETTE, whose address is in care of Mrs. Paul Ray, Scott City, Missouri, shall answer or take such action as may be permitted by law on or before the 6th day of March, 1968. Failure to comply with this order will result in judgment by default against such defendant for the relief demanded in the complaint filed in this Court.

JOHN W. CONLIN,
Circuit Judge.

A true copy
J. R. Collins
Date of Order: January 16, 1968.
Dannemiller, Collins & Ritchie
John B. Collins, Attorney
Attorney for Plaintiff
Business Address: 141 Ecorse Road
Ypsilanti, Michigan
Telephone: 483-6680 Feb. 8-15-22-29

NORTH ELEMENTARY SCHOOL NOTES

HONOR ROLL

A—Steve Bennett, Mike Keller, Duane Luick, John Schaefer.

B—David Alber, Susan Allen, Cindy Ball, Steve Cantrell, Mary Beth Chandler, Elizabeth Collins, Deborah Conklin, Kathy Dunn, Tim Eder, Danny Foytik, Debbie Fuller, Karl Gauss, Bob Hercules, Dale Heydlauff, Mark Higgins, Janis Hopkins, Terri Jones, Jane Knott, Vickie Koch, Wendy Osinski, Harry Policht, Tim Pryer, Chris Rabbitt, Debra Rossbach, Brenda Rudd, Robin Schneider, Carol Schroen, Brian Smith, Victor Steinbach, Renita Taylor, Faye Weirich, Gary Wellnitz.

PERFECT ATTENDANCE
Fist Semester

Kindergarten, Mrs. Packard—Mary Lynn Conley, Mark Juergens, Dennis White.

1st, Mrs. Foreman—Charles Young.

1, Mrs. Samuelson—Roger Bentley, Tammy Collinsworth, Daniel Grau, Billy Moore, Samuel Picklesimer, Janice Trachet, Kelven Frye.

1st, Mrs. Staffan—David Seyfried, Gary Thornton.

2nd, Mrs. Adams—Penny Collinsworth, Penny Knickerbocker, Shannon Passow, David Quigley, Lisa Scott, Rick Taylor, Tracy Updegraff, Bruce Fairbanks.

2nd, Hakala—John Bradbury, Jeanette Raney, Druscilla Snyder, Victor Verchereau, Robert Walker.

2nd, Mrs. Morgan—Richard Bauer, Sue Ann Heydlauff, Kevin Krieger, Gary Packard, Jr., Annette Schulz, Timothy Welshans, Michael Young.

3rd, Mrs. Lees—Kellie Bradbury, Gerald Doll, Jeffrey Eder, Edith Houk, Diana Pletcher, Johnny Push, Nancy Rossbach, Denise Wirtz.

3rd, Mrs. Matsen—Cheryl Koch, Don Morrison, Robin Quigley, Michael Seyfried, Ellen Straub.

4th, Mrs. McCullough—Stephen Grob, Kathryn Pierce, Karen Romine, Sue Ann Schuelke, Linda Wahr, Robert Wenk.

4th, Mr. Schmunk—John Elliott, Ronald Joseph, Deborah Packard, Kathryn Fairbanks.

4th, Mrs. Wilderom—Michael Billingsley, Kyle Corser, David Clouse, Richard Gaunt, Kitty Gullett, Beth Hoover, Linda Jennings, Terri Knickerbocker, David Meyer, David Pletcher, Sue Skittenhelm, Joel Sprague.

5th, Mrs. Cox—Steve Cantrell, Mary Beth Chandler, Elizabeth Collins, Daniel Foytik, Janet Hafley, A. J. Hale, Dale Heydlauff, John Schafer, Floyd Schulz.

5th, Mrs. Maxwell—Sheryl Cantrell, Michael Grambau, Terri Jones, LaDenia Krieger, Ishmael Picklesimer, Robin Schneider, Ricky Sweeny.

5th, Mrs. Winkle—Janis Hopkins, Franklin Ray, Valerie Robertson, Randy Romine, Brian Smith, Danny White.

KINDERGARTEN—
Teacher, Mrs. Packard

We have a new balance beam in our room. Everyone is enjoying testing and trying his skills.

To imagine different sizes we are pretending we are as big as a giant and as small as a bee. What could you do if you were big as a giant or small as a bee that you can't do now?

We have begun two new things. We have met Sally, Dick, and Jane in our We Read Pictures book. We are also working on correct printing of our names.

We have just finished discovering where many of our bird and animal friends spend their winters. Many of us were surprised at where the hibernators could be found during winter months. We also discussed how the others prepare themselves for the cold and what they eat.

FIRST GRADE—
Teacher, Mrs. Baker

Our teacher, Mrs. Foreman, had to leave us. We will miss her. Now we have a new teacher. Her nam eis Mrs. Baker. She just came from Adrian. We are getting to know each other. We are working hard.

* * *

Teacher, Mrs. Horning

We have a new teacher. She is Mrs. Horning. She is from Manchester and has taught first grade in Chelsea before. Jimmy Brown had an ear operation and we hope he will soon be back.

* * *

Teacher, Mrs. Staffan

We had a nurse visit our room. Her name is Kathy Kielwasser. She talked to us about taking care of ourselves and eating the proper foods. Some of us want to be nurses when we grow up.

THIRD GRADE—
Teacher, Mrs. Lees
Reporter, Dawn Albrecht

Our class made Tempera Blottos. We took paper and dabbed paint on it. Then we folded it. Then we unfolded it and let it dry. We made two and picked out the best one. We cut it out and pasted it on colored construction paper. Now we have them hanging on our bulletin board.

* * *

Teacher, Mrs. Matsen
Reporter, Tina Sindlinger

Our class has been studying dinosaurs. We set up a display and did a large mural.

In social studies we have been studying clothing. Each of us collected materials at home and put them in a scrapbook or on a board.

FOURTH GRADE—
Teacher, Mr. Schmunk
Reporter, Jim Bacon

Russell Weiner has found two hunting dogs. His phone number is 479-4769.

We are starting to learn about our antipides, Australia.

We have put up a map with the fifty state flags. We also put up a picture of George Washington and a picture of Abraham Lincoln.

We have also put up an air lane map of the United States to show the different air routes.

* * *

Teacher, Mrs. Wilderom
Reporter, Nancy Hepburn

In school we are finishing burlap pictures. We are going to study about Africa and the Sahara.

Kim Taylor moved near Ohio. We miss her. She forgot her shoes.

We are making magic squares. Some of the kids are making animal valentines.

We moved our desks in the shape of a horseshoe. We wrote stories about a day we almost missed the bus.

FIFTH GRADE—
Teacher, Mrs. Cox
Reporter, Duane Luick

In art our class has been doing some montages. Montages are pieces of magazine pictures covered with tissue paper, mounted on cardboard.

We are studying light in science and the Revolutionary War of America in social studies.

Our class is writing penpal letters to a fifth grade in Blackpool, England. Mr. Benedict was an exchange teacher in England last year.

In gym we just learned how to play field soccer and many other games.

We are having spelling bees in order to practice for the grade spelling bee, Feb. 15.

* * *

Teacher, Mrs. Maxwell
Reporter, Mike Hines

In Mrs. Maxwell's class we are having a lowest terms campaign. We have posters and stickers. They are to remind us to put answers in lowest terms.

On Wednesday, Jan. 31, a man who had been in Vietnam came and showed slides. He told us all about it, and he told us about his badges.

The fifth grades are going to take part in a spelling bee sponsored by the Detroit News. The class contests will be held Feb 15.

* * *

Teacher, Mrs. Winkle
Reporters, Jane Knott, Janis Hopkins

Yesterday, Jan. 31 we also had a visitor from Vietnam. His name was Larry Policht. He showed us some slides on Vietnam.

After we came back to the room we located Vietnam on the world map. He came to our room and showed us some Vietnamese money.

MINT CELEBRATION

Ceremonies have been planned early in January at the Denver Mint to inspect the new 1968 coins which carry mint marks for the first time since 1965. Coins made in Denver this year will carry a small D, while the proofs sets made at San Francisco will carry the letter S.

FULBRIGHT ON WAR

Senator J. William Fulbright told his constituents that U. S. involvement is not worth the price we are paying. The Arkansas Democrat said the best support we can give our troops is to seek and end to the fighting by negotiating a settlement."

Intelligence does not always accompany the degrees that some people acquire.

CROSSWORD PUZZLE

LAST WEEKS ANSWER

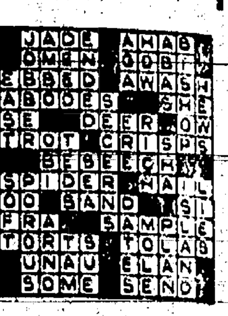

ACROSS
1. Masticate
5. Kind of apartment
9. Bondsman
10. Zodiac sign
12. Eruptive skin condition
13. Dark reddish brown
14. Foreboding
15. Pen
16. 3.1416
17. Suh god
18. Malt beverage
19. Fuel
20. Show
23. Native of Copenhagen
24. Clings to
26. Learning
28. Seduced
31. Astern
32. Grade: abbr.
33. Greek letter
34. Whether
35. God of pleasure
36. Canter
38. Frolic
40. Italian explorer
41. Ride
42. Smells
43. Speaks
44. Sash

DOWN
1. Apogee
2. Own
3. Level
4. Mets' Westrum
5. Musical instrument
6. Viscous
7. Warp-yarn
8. Surgeon's instrument
9. Coastline
11. Stand up
15. Phonograph record holders
18. Tree
19. Pant
21. Portion
22. Poem
23. Rep's rival
25. Tattered cloth
26. Scotch landed proprietor
27. Tenders
29. Send abroad
30. Fasts
32. Erases: print.
35. Flock
36. Dip out
37. Old Greek coin
39. By way of
40. Gull

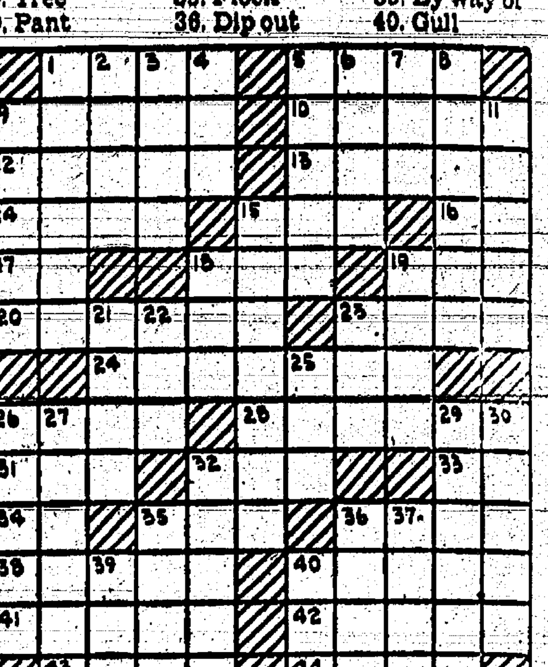

Employers Should Continue To Use Current Tax Guide

Detroit—Because there have been no changes in the Federal income tax and social security withholding rates for 1968, employers should continue to use their present copy of Circular E, "Employer's Tax Guide," A. M. Stroepler, District Director of Internal Revenue for the State of Michigan, advised today.

Stoepler stressed that employers should not be expecting a new issuance of Circular E, also referred to as Publication No. 15, but should use their current edition for withholding information and tables.

Employers may make certain they have the latest edition of the "Employer's Tax Guide" by checking that the front cover bears the notation, Publication No. 15 (Rev. Jan. 1967).

While there has been no increase in the social security tax rate for 1968, Stoepler pointed out that the maximum annual income subject to social security has been increased from $6,000 to $7,800 for both employees and the self-employed, effectiv Jan. 1 1968.

The social security employee tax tables in the current Circular E may be used to accommodate this increase, Stoepler said.

USING SHOTGUN SHELLS

The Army has announced it is using huge artillery shotgun shells against the Communists in South Vietnam. These artillery rounds are fired in regular 105mm Howitzers. Thousands of dart-shaped steel shafts are sprayed over broad areas of jungle and open territory.

Minimum tillage resulted in higher yields than those from conventional tillage when rains were too light to cause runoff, four-year research at Michigan State University shows.

MIKE'S ANTENNA SERVICE
and
Speaker Installation
Pre-wired homes for TV
For Free Estimate, Call Pinckney 878-3258

MAUSOLEUMS ★ MONUMENTS
BRONZE TABLETS ★ MARKERS
BECKER MEMORIALS
6033 Jackson Road
ANN ARBOR, MICHIGAN

If You Plan To Build or Remodel Your Home Call Us for . . .
FREE ESTIMATES OR BIDS
— on —
PLUMBING, WIRING and HEATING
All Work Guaranteed with 1 Year Free Service
WE SELL FOR LESS - WE WILL SAVE YOU MONEY
Hours: Daily, 8-5:30; Friday, 8 a.m. to 8 p.m.
EMERGENCY SERVICE CALLS: GR 9-5948
HILLTOP PLUMBING, HEATING & ELECTRICAL CONTRACTORS
201 SOUTH MAIN STREET
Phone 479-8851 Chelsea, Mich.

— NOTICE —
Sylvan Township Taxpayers
Sylvan Township Treasurer will be at 103 N. Main St., Chelsea, to collect Sylvan Township Taxes Monday through Friday, 8 a.m. to 5 p.m., until Feb. 29, 1968.
CHECKS WILL BE ACCEPTED BY MAIL
All Dog Licenses must be paid to Sylvan Township Treasurer on or before March 1, 1968, to avoid penalty
MALE AND UNSEXED, $3.00 - FEMALE, $5.00
Rabies Vaccination Papers must be presented in order to obtain dog license.
FRED W. PEARSALL
SYLVAN TOWNSHIP TREASURER

NOTICE
Lyndon Township Taxpayers
Lyndon Township Treasurer will be at Chelsea State Bank to collect Lyndon Township taxes all day Friday, Jan. 26 and Friday, Feb. 24, only, from 9 a.m. to 5 p.m., and on any other day, at my home, 11437 Boyce Road, R.F.D. 2, Grass Lake, Mich. Those who wish may send check or money order by mail. Receipt will be returned by mail.
All Dog Licenses must be paid to Lyndon Township Treasurer on or before March 1, 1968, to avoid penalty.
MALE AND UNSEXED, $3.00 - FEMALE, $5.00
Rabies Vaccination papers must be presented in order to obtain license.
MARY CLARK
LYNDON TOWNSHIP TREASURER

ANNUAL TAX SALE

STATE OF MICHIGAN,
In the Circuit Court for the County of Washtenaw

In the Matter of the Complaint of ALLISON GREEN, State Treasurer of the State of Michigan, for and in behalf of said State, for the sale of certain lands for taxes assessed thereon.

No. 3120

On reading and filing the complaint of the State Treasurer of the State of Michigan praying for a judgment in favor of the State of Michigan, against each parcel of land therein described, for the amounts therein specified, claimed to be due for taxes, interest and charges on each such parcel of land, and that such lands be sold for the amounts so claimed by the State of Michigan.

It is ordered that said complaint will be brought on for hearing and judgment at the March term of this Court, to be held at Ann Arbor in the County of Washtenaw, State of Michigan, on the 4th day of March A.D. 1968, at the opening of the Court on that day, and that all persons interested in such lands or any part thereof, desiring to contest the lien claimed thereon by the State of Michigan, for such taxes, interest and charges, or any part thereof, shall appear in said Court, and file with the clerk thereof their objections thereto on or before the first day of the term of this Court above mentioned, and that in default thereof the same will be taken as confessed and a judgment will be taken and entered as prayed for in said complaint. And it is further ordered that, in pursuance of said judgment the lands described in said complaint for which a judgment of sale shall be made, will be sold for the several taxes, interest and charges thereon as determined by such judgment, on the first Tuesday in May thereafter, beginning at 10 o'clock a.m. on said day, or on the day or days subsequent thereto as may be necessary to complete the sale of said lands and of each and every parcel thereof, at the office of the County Treasurer, or at such convenient place as shall be selected by him at the county seat of the county of Washtenaw, State of Michigan; and that the sale then and there made will be a public sale, and each parcel described in the judgment shall be separately exposed for sale for the total taxes, interest and charges, and the sale shall be made to the person paying the full amount charged against such parcel, and accepting a conveyance of the smallest undivided fee simple interest therein; or, if no person will pay the taxes and charges and take a conveyance of less than the entire thereof, then the whole parcel shall be offered and sold. If any parcel of land cannot be sold for taxes, interest and charges, such parcel shall be passed over for the time being, and shall, on the succeeding day, or before the close of the sale, be reoffered, and if, at such second offer, or during such sale, the same cannot be sold for the amount aforesaid, the County Treasurer shall bid off the same in the name of the State.

Witness the Hon. John W. Conlin, Circuit Judge, and the seal of said Circuit Court of Washtenaw County this 15th day of January A.D. 1968.

JOHN W. CONLIN,
Circuit Judge.
Countersigned:
LUELLA M. SMITH, Clerk.

STATE OF MICHIGAN
IN THE CIRCUIT COURT FOR THE COUNTY OF WASHTENAW

In the Matter of the Complaint of ALLISON GREEN, State Treasurer of the State of Michigan, for and in behalf of said State, for the sale of certain lands for taxes assessed thereon.

To the Circuit Court for the County of Washtenaw.

ALLISON GREEN, State Treasurer of the State of Michigan, respectfully shows to the Court:

1. That he is the State Treasurer of the State of Michigan and makes and files this complaint under, by virtue of and pursuant to the provisions of Act No. 206 of the Public Acts of 1893, as amended, Act No. 126 of the Public Acts of 1933, as amended, and Act No. 380 of P.A. 1965, as amended.

2. That Schedule A annexed hereto is the record required by the act first above mentioned and contains the description of all lands in the aforesaid county upon which taxes, which were assessed for the years mentioned therein, have remained unpaid for more than one year after they were returned as delinquent, the description of all lands in said county heretofore bid off in the name of the State and still thus held and upon which taxes which were assessed subsequent to the tax for which such lands were sold to the State have remained unpaid for more than one year after they were returned as delinquent; and the description of all lands in said county which are delinquent for any installment of taxes under the provisions of Act 126, P.A. 1933, as amended.

3. That the extended separately in said schedule against each description of said land are therein contained are (a) the total amount of delinquent taxes upon said description for the non-payment of which the same may lawfully be sold at the next annual tax sale; (b) interest computed thereon as provided by law to the first day of May next ensuing; (c) a collection fee of four per cent and (d) $3.00 for costs, all in accordance with the provisions of the act first above mentioned.

4. That all of the aforesaid taxes, interest and charges are valid, delinquent and unpaid, and have remained delinquent and unpaid for sufficient time to authorize the sale required by the foregoing acts, the sale of the aforesaid parcels of land against which they were assessed and are extended in said schedule at the next annual tax sale for the non-payment thereof; and that the said taxes, interest, collection fee and expense so extended in said schedule against each parcel of land therein described constitute a valid lien upon each of the said several parcels of land described in said schedule as therein and against which extended in favor of the people of the State of Michigan, the payment of which lien this court may enforce as a preferred or first claim upon such land by the sale thereof.

Wherefore your plaintiff prays:

a. That within the time provided by law this court may determine and adjudge that the aforesaid taxes, interest, collection fees and charges are valid and constitute a valid lien upon each of the said several parcels of land described in said schedule as therein extended;

b. That within the time provided by law this court make a final judgment in favor of the State of Michigan against each parcel of said lands for the payment of the several amounts of taxes, interest, collection fees and expenses, as computed and extended in said schedule against the several parcels of land therein contained;

c. That such judgment provide that in default of the payment so ordered of the said several sums computed and extended against said lands in said schedule, the said several parcels of land, or such interest therein as may be necessary to satisfy the amount adjudged against the same, shall severally be sold as the law provides;

d. That your plaintiff may have such other and further relief in the premises as to this court may seem just and equitable.

And your plaintiff will ever pray, etc.

ALLISON GREEN, State Treasurer of the State of Michigan, for and in behalf of said State.

Dated: January 8, 1968.

ANN ARBOR TOWNSHIP
Town 2 South Range 6 East

Description or Parcel	Section or Blk.	Acres	Years for Which Delinquent From To Inclusive	Tot. taxes Int. and chgs. due in said years dlrs. cts.
E ½ of E ½ of SW¼	3	40.00	1965	405.36
W ½ of SE¼	4	80.00	1965	405.36
The W 74.72 AC of NW frl¼	5	74.72	1965	315.25
The E ... AC of NE frl¼	6	69.88	1965	181.43
All that part of SW¼ which lies Wly of a line 125 ft Wly of, measured at right angles and parallel to the center line of hwy U.S. 23, exc the S 669 ft of W 198 ft thereof	9	4.69	1965	43.23
Com at W¼ post of sec, th N 88°23' E 257.60 ft in E&W¼ line, th S 14°48'30" E 151 ft for a pl of beg, th S 14°48'30" E 186.74 ft, th S 55°45' W 120 ft th N 46°29' W 112.22 ft, th S 78°56'30" W 409.29 ft, th Nly in cent of Pontiac road to a point which is S 78°56'30" W 538.54 ft for pl of beg, th N 78°56'30" E 538.54 ft to POB, Being part of SW¼	9	.75	1965	20.83
Com at W¼ post of sec, th N 86°10' E 1585.84 ft in E&W¼ line, th S 2°50' E 41.79 ft for pl of beg, th S 85°57' E 153.67 ft th Ely in arc of curve right of 253.72 ft radius the chord bears S 68°28' E 152.52 ft th S 50°59' E 61.09 ft, th SEly in arc of curve right of 265.46 ft radius the chord bears S 45°01'30" E 55.17 ft, thence S 78°56'30" W 887.16 ft, th Nly in cent of Pontiac Road to pl of beg, Being part of SW¼	9	1.28	1965	1,106.68
The W 30 ac of the E ½ of W ½ of NW¼	10	30.00	1965	365.13
S 2/3 of lot 98, Garden Homes unrecorded sub desc as follows com at NW cor of sec, th S 1°24'30" W 90 rds in W line of sec, th S 87°57' E 48 rds, th S 1°24' 30" W 55 ft for a pl of beg, th S 87°57' E 239 ft, th S 1°24'30" W 110 ft th N 87°57' W 239 ft, th N 1°24'30" E 110 ft to pl of beg, Being a part of the W frl ½ of NW frl¼	10		1965	38.20
N 1/3 of lot 97, Garden Homes, unrecorded sub, desc as follows, com at NW cor of sec, th S 1°24'30" W 100 rds in W line of sec, th S 87°57' E 48 rds for a pl of beg, th S 87°57' E 239 ft, th S 1°24'30" W 55 ft, th N 87°57' W 239 ft, th N 1°24'30" E 55 ft to the pl of beg, Being a part of W frl ½ of NW frl¼	10		1965	16.41
Mid 1/3 of lot 109, Garden Homes, unrecorded sub, desc as follows, com at NW cor of sec, th S 1°24'30" W 15 rds in W line of sec th S 87°57' E 1081 ft for a pl of beg, th S 87°57' E 294.23 ft, th S 1°31'40" W 55 ft in E line of W frl ½ of NW frl¼, th N 87°57' W 294.10 ft th N 1°24'30" E 55 ft to the pl of beg, Being a part of W frl ½ of NW frl¼	19		1965	116.30
N 1/3 of lot 109, Garden Homes, unrecorded sub, desc as follows com at NW cor of sec th S 1°24'30" W 90 rds in W line of sec, th S 87°57' E 1081 ft for a pl of beg, th S 87°57' E 294.35 ft th S 1°31'40" W 55 ft in E line of W frl ½ of NW frl¼, th N 87°57' W 294.23 ft th N 1°24'30" E 55 ft to the pl of beg, Being a part of W frl ½ of NW frl¼	19		1965	43.23
N ½ of lot 110 Garden Homes, unrecorded sub, desc as follows, com at NW cor of sec, th S 1°24'30" W 80 rds in the W line of sec, th S 87°57' E 1081 ft for a pl of beg, th S 87°57' E 294.35 ft, th S 1°31'40" W 82.50 ft in E line of W frl ½ of NW frl¼ th N 87°57' W 294.54 ft th N 1°24'30" E 82.50 ft to the pl of beg, Being a part of W frl ½ of NW frl¼	19		1965	201.19
N 80 ft of lot 114, Garden Homes, unrecorded sub, desc as follows, com at NW cor of sec, th S 1°24'30" W 40 rds in W line of sec, th S 87°57' E 1081 ft for pl of beg, th S 87°57' E 296.29 ft, th S 1°31'40" W 80 ft, th N 87°57' W 296.07 ft, th N 1°24'30" E 80 ft to pl of beg, Being part of NW frl¼	19		1965	281.65
Beg in E&W¼ line at a point which is 811.14 ft W of cent of sec, th E 8.56 chns in E&W¼ line, th S 00°19' W 18.88 chns, th SWly to a point which is S 00°25' E 1393.22 ft from pl of beg, th N 00°25' E 1393.22 ft to pl of beg, Being part of SW frl¼	30	12.65	1965	1,210.09
Com at W¼ post of sec, th N 89°54' E 2042.35 ft in E&W¼ line, th N 0°10' E 600.7 ft for pl of beg, th S 89°55' W 349.81 ft, th N 0°01' W 167.17 ft, th N 70°41'30" East 196.91 ft, th S 87°2[illegible]' E 270.63 ft in SWly line of hwy, th S 0°10' W 147.15 ft to pl of beg, Being part of SW¼ of NE¼	31	1.32	1965	637.47
Com at W¼ post of sec, th S [illegible] ft in the W line of sec, th S 265.41 ft in the W line of sec, th E 286.77 ft, th N 265.41 ft, th W 286.77 ft to the pl of beg, Being a part of SW frl¼	31	1.75	1965	391.95
Com at NW cor of SW¼ of SW¼ th S 921.79 ft in W line of sec for pl of beg, th S 60 ft in W line of sec th defl 90°58' to left 203 ft th defl 89°02' to left 60 ft, th defl 90°58' to left 203 ft to pl of beg, Being part of SW¼	33	0.28	1965	211.12
Com at NE cor of sec, th S 454.06 ft in E line of sec for a pl of beg, th S 201.81 ft in E line of sec, th defl 138°31' to the right 435.20 ft, th defl 26°13' to the right 88.78 ft, th defl 111°16' to the right 355.39 ft, th defl 14°41' to the left 27.23 ft to pl of beg, Being a part of NE frl¼	36	1.00	1965	43.23

"HUNTINGTON WOODS NO. 2"

Lot 25			1965	204.19
Lot 26			1965	204.19
Lot 27			1965	244.42

"JENNINGS NEWPORT HEIGHTS"

Lot 21			[illegible]	[illegible]

"PLAT OF THE SE¼ OF SEC. 19 T2S R6E" "SUPERVISOR'S PLAT—BARTON HILLS"

	Blk			
Lot 4			1965	1,210.09

AUGUSTA TOWNSHIP
Town 4 South Range 7 East

Description or Parcel	Section or Blk.	Acres	Years for Which Delinquent From To Inclusive	Tot. taxes Int. and chgs. due in said years dlrs. cts.
The N 3 ac of S 10 ac of E frl ½ of NW frl¼	1	3.00	1965	165.53
Com at SE cor of sec, th N 13 rds in E line of sec for a pl of beg, th N 40 rds and 10 ft in the E line of sec, th W 22 rds, th S 21 1/3 rds, th E 1 2/3 rds, th S 19 rds, th Ely 20 1/3 rds to the pl of beg. Exc the S 100 ft in width thereof, Being a part of E½ of SE¼ also Exc com at SE cor of sec, th N 635.6 ft in E line of sec for pl of beg, th N 100 ft, th W 22 rds, th S 100 ft, th E 22 rds to pl of beg, Being part of E ½ of SE¼	1	2.75	1965	151.64
Com at S¼ post of sec, th W 1856.95 ft [illegible] 372.6 ft, th defl 21°42' right 1192.52 ft, th defl 1°08' right 476.26 ft in cent of Stoney Creek Road for pl of beg, th [illegible] cent of road, th defl 73°[illegible] right [illegible] ft th defl [illegible] right 336 ft to pl of beg, Being part of N ½ of SE¼	6	1.20	1965	232.15
Beg at the N¼ post of sec th S 26 1/3 rds in the N&S¼ line, th W 6 rds, th N 26 1/3 rds, th E 6 rds in the N line of sec to the pl of beg, Being a part of E ½ of NW¼	11	1.00	1965	[illegible]
Com at NW cor of sec thence S [illegible] E [illegible] ft, th S 69°21'30" E 62.49 ft [illegible] E 1511.1 ft, th S 69°21'30" E 189.42 ft for a pl of beg, th S 1°56'30" East 960.2 ft th SE'ly 32.27 ft, th S 4°30' E 488.5 ft th North 87°[illegible] E 49.5 ft thence North 2°11'30" W 1190.7 ft, thence N 69°31'30" W 82.37 ft to cent of rd to pl of beg, Being a part of E ½ of NW¼ and a part of E ½ of SW¼	11	2.00	1965	155.95
Com at S¼ post of sec, th N 86°03'30" W 862.15 ft in S line of sec for pl of beg, th N 86°03'30" W 16[illegible] ft th N 3°26'54" E 2747.07 ft th S [illegible] E 16[illegible].23 ft, th S 3°26'54" W 2739.68 ft to pl of beg, Being part of E ½ of SW¼	13	10.10	1965	60.36
Com at NE cor of sec, th S 3°41' W 1105 ft in E line of sec for pl of beg, th S 3°41' W 10 ft in E line of sec, th N 89°52' W 226 ft th S 3°41' W 225 ft, th N 89°52' W 1056 ft, th N 3°41' E 340 ft, th S 89°52' E 1056 ft th S 3°41' W 115 ft, th S 89°52' E 226 ft to pl of beg, Being part of E ½ of NE¼	14	0.73	1965	117.74
S ½ of NE¼ of SW¼ also W ½ of SE¼ exc the E 40 ac of the S 60 ac of the W ½ of SE¼	14	60.00	1965	308.96
Beg at SW cor of NE¼ of SW¼, th N 573.90 ft in W line of NE¼ of SW¼ to S'ly line of the Wabash railroad, th NE'ly 440.05 ft in S'ly line of Wabash railroad, th S 530 ft, th E 960 ft, th S 390 ft to a point in S line of NE¼ of SW¼ said point being 8 rds W of SE cor of NE¼ of SW¼, th W in S line of NE¼ of SW¼ to pl of beg, Being a part of NE¼ of SW¼	15	12.08	1965	60.36
Beg at SE cor of NW¼ of SW¼, th N 567.80 ft in the E line of NW¼ of SW¼, to the S line of Wabash railroad th SW'ly along the S line of the railroad to a point in the S line of the NW¼ of SW¼ th E 756 ft in S line of NW¼ of SW¼ to pl of beg, Being that part of NW¼ of SW¼ lying S of Wabash Railroad	15	5.40	1965	175.54
Com at SW cor of sec for [illegible] line of sec for pl of beg, th N 7 rds, th E 5 rds th S 7 rds th W 5 rds in S line of sec to pl of beg, Being part of SW¼	15	0.22	1965	7.80
Com at SW cor of sec, th E 484.50 ft in S line of sec for pl of beg, th N 7 rds, th W 5 rds, th N 3 rds, th E 8 rds, th S 10 rds, th W 3 rds in S line of sec to pl of beg, Being part of SW¼	15	0.27	1965	146.45
W ½ of SE¼ of SW¼, Exc 2 AC in SW cor, said 2 ac being 20 rds E&W and 16 rds N&S	15	18.00	1965	104.20
Com at cent of sec, th S 3.00 chns in N&S¼ line for pl of beg, th E [illegible] chns th SEly along the hwy to SE cor of NW¼ of SE¼, th W to a point 8 rds W of SW cor of NW¼ of SE¼ th Nly to a point 1.75 chns W of pl of beg, th E 1.75 chns to pl of beg, Being part of NW¼ of SE¼ & part of NE¼ of SW¼	15	29.89	1965	251.56
Com at E¼ post of sec, th South 0°16'40" E 1322.04 ft in E line of sec, th N 89°44'30" W 1173.[illegible] ft for pl of beg, th N 89°44'30" W 143.14 ft th N 0°08'30" West 46.08 ft, th N 89°20' W 69 ft, th N 89°07' E 206 ft th S 28° 22' W 115 ft to pl of beg, Being part of N ½ of SE¼	15	0.50	1965	146.40
Com at SE cor of sec, th N 89°46' W 412.50 ft in S line of sec for pl of beg, th cont N 89°46' W 165.0 ft, th N 0°17' W 264.0 ft, th S 89°46' E 165.0 ft th S 0°17' W 264.0 ft to pl of beg, Being part of SE¼	15	1.00	1965	232.46
Com at the SE cor of sec, th W 15 rds in the S line of sec for a pl of beg, th N 16 rds, th W 10 rds, th S 16 rds, th E 10 rds in the S line of sec to the pl of beg, Being a part of SE¼	15	1.00	1965	213.33
Com at E¼ post of sec, th N 1127.21 ft in E line of sec for pl of beg, th N 203.13 ft in E line of sec, th defl 89°56'30" left 1327[illegible] ft th defl 90°05'30" left 203.13 ft, th E 1327.4 ft to pl of beg, Being part of SE¼ of NE¼	16	6.10	1965	201.13
Com at the E¼ post of sec, th W 1998.50 ft in the E&W¼ line to the SE cor of W ½ of SW¼ of NE¼, th N 00°00' W 26[illegible] ft in the E line of W ½ of SW¼ of NE¼ for a pl of beg, th N 00°00' E 212.14 ft to the N&S¼ line, th E 330 ft to the pl of beg, Being a part of W ½ of SW¼ of NE¼	16	1.60	1965	22.13
Com at E¼ post of sec, th South 600.00 ft in E line of sec, th N 89°49' W 250 ft for pl of beg, th N 135 ft th W 75 ft, th N 250 ft, th W 33 ft, th S 385 ft, th South 89°49' E 108 ft to pl of beg, Being part of NE¼ of SE¼	16	0.52	1965	12.68
Com at E¼ post of sec, th South 909.08 ft in E line of sec for pl of beg, th S 25 ft in E line of sec th N 89°49' W 988.11 ft, th S 95 ft, th N 89°49' W [illegible] ft, th N 120 ft, th N 89°49' E [illegible] ft to pl of beg, Being part of NE¼ of SE¼	16	0.76	1965	1.80
Com at E¼ post of sec, th South 1059.08 ft in E line of sec, th N 89°49' W 700 ft for pl of beg, th S 235 ft, th N 89°49' W 626.17 ft, th N 0°01'30" W 235 ft th S 89°40' E 626.40 ft to pl of beg, Being part of NE¼ of SE¼	16	3.88	1965	41.36
Com at the NE cor of SE¼ of SE¼ th W 11 rds in the N line of SE¼ of SE¼ for a pl of beg, th S 27 rds and 10 ft to the N line of the Wabash Railroad, th SWly along the N line of the railroad to a point in the S line of the sec, th W 77.07 ft in the S line of sec to the SW cor of the SE¼ of SE¼ th N to the NW cor of the SE¼ of SE¼ th E in the N line of SE¼ of SE¼ to the pl of beg, Being a part of SE¼ of SE¼	16	24.01	1965	89.51
Beg at SW cor of SE¼ of SE¼, th E in S line of sec 230 ft, th N 230 ft, th W 230 ft to W line of SE¼ of SE¼, th S in W line of SE¼ of SE¼ 230 ft to pl of beg, Being a part of SE¼ of SE¼ of sec 18	18	1.18	1965	[illegible]
0.115 AC in the SW corner of SW frl¼ said 0.115 ac being 106.90 ft E&W and 179 ft N&S	19	0.115	1965	62.78
N 20 ac of N ½ of N ½ of NW¼	21	20.00	1965	184.20
Beg at NE cor of S ½ of NE¼ of NE¼, th S [illegible] in E line of sec, th [illegible] SE cor of NE¼ of NE¼, th N 89°56' W [illegible] ft, th [illegible] th N 89°56' W 220 ft, th NWly in cent of Tuttle Hill Rd to a point in N line of S ½ of NE¼ of NE¼, th E 602.50 ft to pl of beg, Being a part of NE¼	22	5.50	1965	117.74
N ½ of NW¼ of SW¼	23	20.00	1965	245.33
SE¼ of NW¼	23	40.00	1965	136.85
S ½ of NW¼ of NW¼	23	20.00	1965	136.85
Com at NW cor of sec, th E 895 ft in N line of sec for pl of beg, th S 359 ft, th SEly 145 ft th Nly to point in N line of sec which is 267 ft E of pl of beg, th W 267 ft to pl of beg, Being part of NW¼ of NW¼	23	1.85	1965	117.74
Com at NW cor of section, th E 315 ft in N line of section for pl of beg, th S 100 ft, th E 177 ft, th N 100 ft th W 25.5 ft, th S 150 ft, th W 100 ft, th N 150 ft, th W 51.5 ft to pl of beg, Being a part of NW¼	23	1.33	1965	[illegible]
Com at NE¼ post of sec, th South 1336.79 ft in N&S¼ line, th N 89°31'30" E 340 ft for pl of beg, th N 447.08 ft, th N 89°31'30" E 310 ft th S 145.36 ft th South 89°31'30" W 310 ft to pl of beg, Being part of NW¼ of NE¼	24	3.48	1965	328.05
Com at SW cor of sec, th N 1285 ft in W line of sec for place of beg, th N 89°51' E 666.09 ft th North 0°07'30" E 125 ft, th S 89°54' W 666.37 ft th S 125 ft to pl of beg, Being part of W ½ of SW¼	24	1.90	1965	232.88
Com at NW cor of E ½ of NE¼, th S 88°17' E 568.1 ft in N line of sec for pl of beg, th S [illegible] 1224.5 ft, th N 88°00' W 1051.0 ft th Sly in W line of E ½ of NE¼ to the SW cor of E ½ of NE¼ th Ely in the E&W¼ line to the E¼ post, th Nly in E line of sec to the NE cor of sec, th Wly in N line of sec to pl of beg, Being part of E ½ of NE¼	25	57	1965	308.94
Beg at E¼ post of sec, th S [illegible] 56.50 ft to W¼ post of sec 30, T4S-R8E [illegible] of sec 25, th South 88°52' W 1357.51 ft th N 0°19' E 341.99 ft th N 88°53' E 1356.99 ft in E&W¼ line to pl of beg, Being part of NE¼ of SE¼	25	10.61	1965	108.16
Com at SE cor of sec, th N 0°15'20" E 1888.01 ft in E line of sec for pl of beg, th S 88°52' W 1357.93 ft, th N 0°19' E 160.76 ft, th N 88°52' E 1357.73 ft, th S 0°15'20" W 160.45 ft in E line of sec to pl of beg, Being part of NE¼ of SE¼	25	5.00	1965	[illegible]
Beg at SE cor of sec th S 88°43' W 354.00 ft in S line of sec th N 0°15' E 160.18 ft th N 88°43' E 354.00 ft, th S 0°15'20" West 160.18 ft in E line of sec to pl of beg, Being part of SE¼ of SE¼	25	1.30	1965	50.81
Com at SE cor of sec, th S 88°43' W 626.21 ft in S line of sec for pl of beg, th cont S 88°43' W 733.76 ft th [illegible] line of sec, th N 0°19' E 160.17 ft, th N 88°43' E [illegible] ft th S 0°15' W 160.18 ft to pl of beg, Being part of SE¼ of SE¼	25	2.70	1965	117.72
Com at SE cor of sec, th North 0°15'20" E 160.18 ft in E line of sec for pl of beg, th S 88°43' W 1360.18 ft th [illegible] th N 88°43' E 1359.98 ft, th S 0°15'20" W 160.20 ft in E line of sec to pl of beg, Being part of SE¼	25	5.00	1965	155.95
Com at SW cor of sec th N 95 rds in W line of sec for a pl of beg, th E 16 rds, th N 10 rds, th W 16 rds, th S 10 rds in W line of sec to pl of beg, Being a part of N ½ of SW¼	27	1.00	1965	12.56
Com at SW cor of sec, th N 73 rds in W line of sec for a pl of beg, th E 160 rds, th N 12 rds in N&S¼ line, th W 160 rds, th S 12 rds in W line of sec to pl of beg, Being a part of SW¼	27	12.00	1965	194.20
S ½ of SE¼, Exc the W 5 ac thereof	27	35.00	1965	198.16
Com at NE cor of sec, th S 50 rds in E line of sec for a pl of beg, th W 80 rds, th S 12 rds, th E 80 rds, th N 12 rds in E line of sec to pl of beg, Being a part of E ½ of NE¼	28	6.00	1965	50.81
W ½ of E ½ of NW¼	28	40.00	1965	251.56
The N 208 ft of E 250 ft of S 495 ft of NE¼	29	1.19	1965	165.52
Com at NE cor of W ½ of NW¼, th S 88°31' W 80 ft in N line of sec for pl of beg, th S 88°34' W 80 ft th S 877 ft th S 88°21' W 360.30 ft to cent of Creek, th North 14°22' E 170 ft th N 21°26' West 72.65 ft th N 60°14' E 22 ft th N 86°12' E 123 ft th N 26°12' W [illegible] ft th N 29°32' E 47.67 ft th S 80°11' E 49.35 ft th N 31°55' E 127 ft th N 52°28' E 38 ft th N 38°51' E 83 ft th N 57°38' E 84 ft th N 80°24' E 75 ft th S 88°31' W 812.44 ft th N [illegible] ft to pl of beg, Being part of NW¼	33	8.50	1965	184.64
Com at NE cor of sec, th S 0°13'40" W 978.37 ft in E line of sec for pl of beg, th S [illegible] West 180.58 ft th S 89°05' W 1356.03 ft th N 0°01' E 160.50 ft th N 89°05' E 1356.63 ft to pl of beg, Being part of E ½ of NE¼	36	5.10	1965	50.81
SW¼ of NE¼, except com at NE cor of sec, th S 0°14'30" W 1314.98 ft in E line of sec, th S 89°25'40" W 2014.75 ft for pl of beg, th S 0°52' E 200.4 ft th N 80°25'40" E 150 ft th S 0°52' W to a point in E&W¼ line, th Ely to SE cor of SW¼ of NE¼, th S 80°25'10" W in cent of road to pl of beg	36	22.50	1965	98.60
SE¼ of NW¼ and SW¼ of NW¼	36	80.00	1965	280.80
Com at SE cor of sec, th N 2300.05 ft in E line of sec for pl of beg, th N 200 ft in E line of sec, th defl 90°54' left 382.76 ft, th defl 89°06' left 200 ft, th East 382.76 ft to pl of beg, Being part of E ½ of SE¼	36	1.70	1965	146.40

BRIDGEWATER TOWNSHIP
Town 4 South Range 4 East

Description or Parcel	Section or Blk.	Acres	Years for Which Delinquent From To Inclusive	Tot. taxes Int. and chgs. due in said years dlrs. cts.
Com at S¼ post of sec, th N 100 rds in N&S¼ line, th W 850 ft, th SEly 1017.67 ft in cent of hwy for pl of beg, th NEly to a point in N&S¼ line, th S 303.42 ft in N&S¼ line, th W 50.5 ft th NEly 275.67 ft in cent of hwy to pl of beg, Being part of SW¼	8	0.90	1965	81.35
Com at E¼ post of sec, th N 14.22 chns in the E line of sec for a pl of beg, th N 125.05 ft in the E line of sec, th W 44.85 ft th S 27° W 88.65 ft, th SEly along the hwy to the pl of beg, Being a part of NE¼	10	0.15	1965	4.51
Com at cent of sec, th E 586.05 ft in the E&W¼ line th N 82°11' E 546.74 ft for a pl of beg, th N 82°11' E 120 ft th N 7°49' W 360 ft, th [illegible] 120 ft, th S 7°49' E 360 ft to the pl of beg, Being a part of W ½ of NE¼	25	1.00	1965	70.07
All that part of 100 ft R. O. W. which lies within Manchester School District, Being Approx. 18 Acres		18.00	1965	105.46
All that part of 100 ft R. O. W. which lies within 6 Fractional Saline School District, Approx		15.00	1965	32.64

DEXTER TOWNSHIP
Town 1 South Range 4 East

Description or Parcel	Section or Blk.	Acres	Years for Which Delinquent From To Inclusive	Tot. taxes Int. and chgs. due in said years dlrs. cts.
Com at intersection of cent of Dexter-Pinckney road & cent of McGregor road, th N 35°07' east 599.2 ft in cent of McGregor Rd, th N 59°05' E 608.14 ft in cent of road th N 5°12' E 40.85 ft for pl of beg, th N 5°12' E 256.6 ft th N 66°50' E 54.66 ft th S 5°12' W 247.61 ft th S 59°05' W 59.48 ft in N line of road to pl of beg. "Parcel L" Being part of SE¼	1	0.28	1965	28.41
Com at intersection of center of Dexter-Pinckney road & center of McGregor road, th N 35°07' East 599.2 ft in cent of McGregor road th N 59°05' E 480.16 ft th North 5°12' E 361.1 ft, th N 66°50' E 110 ft for pl of beg, th North 5°12' E 200 ft, th N 66°50' E 58 ft, th S 5°12' W 200 ft, th South 66°50' W 58 ft to pl of beg, Being part of SE¼ Parcel C	1		1965	302.78
Com at S¼ post of sec, th N 82°22' W 834.58 ft along S line of sec, th N 69°10' E 448 ft th S 0°29' E 105.35 ft, th N 89°31' E 150 ft for a pl of beg, th N 0°29' W 177.30 ft th N 69°34' E 53.19 ft, th S 0°29' E 195.45 ft, th S 89°31' W 50 ft to pl of beg, Being part of SW¼	1		1965	268.80
Com at SE cor of lot 1 of Elm Grove, a recorded subdivision, th S 14°12' E 308.84 ft th S 22°22' E 106.06 ft to pl of beg, th S 66° W 45.2 ft to NEly line of Pinckney rd, th S 43° E 38 ft in NEly line of Pinckney road to S line of NE¼ of SE¼, th S 42°20' E 75 ft in NEly line of Pinckney road, th cont S 42°20' E 67.00 ft along the hwy, th N 45°30' E 100 ft, th NWly to a point in the S line of NE¼ of SE¼, said point being 123.95 ft Ely from intersection of NEly line of Pinckney road & the S line of NE¼ of SE¼, th N 89°30' W 104.33 ft in S line of NE¼ of SE¼, th defl 68° to right 50 ft to pl of beg, Being part of NE¼ of SE¼ & SE¼ of SE¼	2		1965	254.04
Beg at the NW cor of SE¼ of SE¼, th S 89°33' E 300 ft th S 43°20' E 200 ft, th S 37°41' W 196.70 ft to the shore of Little Portage Lake, th N 62°22' W 126.30 ft along the shore, th N 81°34' W 212.50 ft to the W line of SE¼ of SE¼, th N 207 ft in the W line of SE¼ of SE¼ to the pl of beg, Being a part of SE¼ of SE¼	2	2.15	1965	371.93
SE¼ of SW¼	4	40	1965	105.10
S ½ of SE¼	9	80	1965	268.47
Com at NW cor of sec, th N 85°25' E 303.3 ft in N line of sec, th S 5°03'40" W 443.6 ft, th N 85°16' E 235.65 ft, th S 40°52' E 144.35 ft for a pl of beg, th North 36°00'30" E 156.81 ft th N 40°52' W 85.24 ft, th S 49°18' W 152.8 ft to pl of beg, Being part of NW¼	10	0.36	1965	84.69
Com at NW cor of sec, th N 85°25' E 303.3 ft in N line of sec, th S 5°03'40" W 443.6 ft th S 85°16' E 235.65 ft, th S 40°52' E 284.8 ft for a pl of beg, th S 40°52' E 179.55 ft th N 38°04' E 155.69 ft to cent hwy, th N 49°52' W [illegible] ft th S 36°09'30" W 156.81 ft to pl of beg, Except 15 ft wide strip from NWly side of described parcel, Being part of NW frl¼	10	0.59	1965	156.16
15 ft wide strip off NWly side of the following desc. parcel of land com at NW cor of sec, th N 85°25' E 303.3 ft in N line of sec, th S 5°03'40" W 443.6 ft, th South 85°16' E 235.65 ft, th S 40°52' E 284.8 ft for a pl of beg, th S 40°52' E 179.55 ft th N 38°04' E 155.69 ft in cent of hwy, th N 40°52' W 181.88 ft, th S 36°09'30" W 156.81 ft to pl of beg, Being part of NW frl¼	10		1965	13.21
Com at cent of sec, th S 86°52' E 935.73 ft in cent of hwy for pl of beg, th S 86°52' E 304.62 ft in cent of hwy, th N 0°50' W 1445.04 ft, th S 88°21' W 304.05 ft, th S 0°30'50" E 1420.52 ft to pl of beg, Being part of E ½ of W ½	11	10.00	1965	50.74
Com at SW cor of sec, th S 84°20'30" E 1051.81 ft in S line of sec, th N 22°58' E 315.30 ft in cent of hwy for a pl of beg, th N 57.30 ft in cent of hwy, th Nly 72.77 ft in the arc of a circular curve to the left of 2864.5 ft radius, the chord bears N 22°14'20" E 72.70 ft, th E 225 ft, th S 22°33'30" W 130 ft, th W 225 ft to pl of beg, Being a part of SW frl¼	13	0.62	1965	207.19
W ½ of SW¼, Except that part lying Sly of N Territorial Road, also except the W 66.0 ft thereof	17	33.38	1965	368.48
Beg at a point 202 ft N and 40 rds W of the SE cor of NE¼ of NE¼ of sec, th E 66 ft, th N 33 ft, th W 66 ft, th S 33 ft to pl of beg, Being part of NE¼ of NE¼	18		1965	105.80
Com at W¼ post of sec, th N 16° E 395 ft in cent of rd for pl of beg, th N 16° E 491.6 ft, th NEly 171.6 ft in arc of curve right of 1432.7 ft radius thru a cent angle of 6°52' the chord bears N 19°26' E 171.55 ft, th S 67°54'30" East 386.10 ft, th S 6°43'22" West 587.73 ft, th N 78°49' W 482.02 ft to pl of beg, Being part of NW frl¼	24	6.6	1965	130.82
Com at NW cor of sec, th S 78°48' E 1053.3 ft in N line of sec, th S 25°38' W 65.85 ft th south 27°03'30" W 141.53 ft for pl of beg, th SWly 75.95 ft in arc of curve right of 2864.9 ft radius, the chord bears S 29°14' W 75.92 ft, th S 29°59' W 29.37 ft, th S 78°48' E 350 ft, th N 29°50' East 29.37 ft, th NEly in arc of curve left of 2864.9 ft radius the chord bears N 29°14' E 75.92 ft, th N 78°48' W 350 ft to pl of beg, Being part of NW¼	24	0.80	1965	43.83
Com at NW cor of sec, th S 78°48' E 1053.3 ft in N line of sec, th S 25°38' W 65.85 ft, th S 27°48'30" W 217.46 ft, th S 29°59' W 29.37 ft for pl of beg, th S 29°59' West 105.83 ft, th S 78°48' E 350 ft, th N 29°50' E 105.83 ft, th N 78°48' W 350 ft to pl of beg, Being part of NW ¼	24	0.80	1965	23.12
SE¼ of SE¼ also the N 2 rds of SW¼ of SE¼	32	41.00	1965	128.61
The S 5 AC of the following description com at the cent of sec th S 88° E 7.50 chns for a pl of beg, th S 10°45' E 9 chns, th S 9° E 9 chns, th S 6° W 13 chns, th E to cent of Lima Cent Rd, th Nly in cent of rd to E&W¼ line, th W to pl of beg, Being a part of W ½ of SE¼	33	5.00	1965	37.27
A parcel of land bounded East by Lima Center Road West by State of Michigan Property south by 5 acre parcel deeded to Ellen & James Wright & extending North 107 ft from North line of said Ellen & James Wright property	33		1965	162.00

"HALF MOON LAKE HILLS SUBDIVISION"

	Blk			
Lot 1	19		1965	117.21
Lots 6 & 7	31		1965	14.42
Lots 13 & 14	31		1965	14.42

"ORCHARD ADDITION TO PORTAGE LAKE RESORT"

Lot 4			1965	105.10
Lot 21			1965	31.50
Lot 30			1965	43.83
Lot 31			1965	[illegible]
Lot 35			1965	125.51
E 40 ft of W 320 ft of N 120 ft of lot 57			1965	105.10

"PARK LAWN BEACH SUB. NO. 1"

Lot 35			1965	14.42
Lot 48			1965	60.12
Lot 137			1965	208.59
Lot 143			1965	14.42
Lot 154			1965	14.42
Lot 184			1965	14.42
Lots 221 & 222			1965	25.84
Lot 225			1965	14.42
Lot 229			1965	8.70
Lot 237			1965	14.42
Lot 272			1965	14.42
Lot 275			1965	14.42
Lot 279			1965	14.42
Lot 280			1965	14.42

"PORTAGE LAKE RESORT"

Lot 38 also beg at the most Nly cor of lot 37, th S 50° E 20 ft in the NE'ly line of lot 37, th S 40° W 134.50 ft, th N 48°30' W 19.83 ft in the SWly line of lot 37, th N 40° E 134 ft in the NWly line of lot 37 to the pl of beg, All being a part of lot 37 and entire lot 38			1965	207.76

"SUPERVISOR'S PLAT NO. 2"

Lot 25			1965	105.80

FREEDOM TOWNSHIP
Town 3 South Range 4 East

Description or Parcel	Section or Blk.	Acres	Years for Which Delinquent From To Inclusive	Tot. taxes Int. and chgs. due in said years dlrs. cts.
E ½ of E ½ of SE¼	2	40.00	1965	289.09
W frl ½ of NW frl¼	3	55.61	1965	180.53
2.10 ac in SE cor of W ½ of W ½ of SW¼, said 2.10 AC being 28 rds N&S and 12 rds E&W	3	2.10	1965	48.75
5 AC in SW cor of SW¼, said 5 ac being 40 rds E&W and 20 rds N&S	9	5.00	1965	156.33

"BONNIE BRAE COUNTRY CLUB"

Lot 142			1965	6.49
Lot 144			1965	6.08

LIMA TOWNSHIP
Town 2 South Range 4 East

Description or Parcel	Section or Blk.	Acres	Years for Which Delinquent From To Inclusive	Tot. taxes Int. and chgs. due in said years dlrs. cts.
N 20 ac of E 98.36 ac of NE frl¼	5	20.	1965	53.62
Com at intersection of W line of E ½ of SW¼ with cent line of Gross road, th Ely 214 ft in cent of road for pl of beg, th S 160 ft, th E 292.25 ft, th N 160 ft, th W 292.25 ft to pl of beg, Being part of E ½ of SW¼	13	1.07	1965	48.25
That part of E ½ of SW¼ which lies Sly of interstate hwy, I-94 and Nly of hwy U.S. 12, Exc com at cent of sec, th S 0°40'45" E 2381.78 ft in N&S¼ line for pl of beg, th S 89°19'15" W 171.37 ft, th S 3°27'3" W to a point in Nly line of hwy U.S. 12, th SEly along said Nly line to a point in N&S¼ line, th N 0°40'45" W in N&S¼ line to pl of beg, Also exc com at cent of sec, th S 89°89'05" W 1311.05 ft in E&W¼ line of sec, th S 0°23'06" E 2060.46 ft for pl of beg, th S 87°46'36" E 303.31 ft, th S 0°22'35" E to the Nly line of hwy U.S. 12, th NWly along said Nly line to a point S of pl of beg, th Nly in W line of E ½ of SW¼ to pl of beg	16	14.80	1965	357.33
Com at cent of sec, th W 25 ft in E&W¼ line, th S 0°28'30" East 1829.3 ft for pl of beg, th North 86°53'30" E 306.9 ft in cent of hwy, th N 3°06'30" W 300 ft, th S 86°53'30" W 293.1 ft, th South 0°28'30" E 300.32 ft to pl of beg, Being part of S ½, Exc 0.42 ac Deeded to State hwy for Highway purposes	17	1.65	1965	205.47
Com at SE cor of sec, th E 24 rds in S line of sec 17, th N 2204.7 ft, th NWly 1490 ft in cent of hwy for pl of beg, th Sly 300 ft, th N 83°15' W 66 ft, th Nly to center of hwy, th S 83°15' E 66 ft in cent of hwy to pl of beg, Being part of SE¼	18	0.45	1965	13.13
SE¼ of NE¼	33	40	1965	104.23
W ½ of SW¼	34	80.	1965	560.90

LODI TOWNSHIP
Town 3 South Range 5 East

Description or Parcel	Section or Blk.	Acres	Years for Which Delinquent From To Inclusive	Tot. taxes Int. and chgs. due in said years dlrs. cts.
Com at the NE cor of W ½ of W ½ of NE¼, th W 12 rds in the N line of sec for a pl of beg, th W 8 rds in N line of sec, th S 10 rds, th E 8 rds, th N 10 rds to the pl of beg, Being a part of W ½ of NE¼	21	0.50	1965	11.68
Beg at cent of sec, th S 733 ft in N&S¼ line, th N 89°55'30" West 600 ft, th N 400 ft, th S 89°55'30" W 400 ft, th N 333 ft, th S 89°55'30" E 200 ft to pl of beg, Being part of E ½ of SW¼	24	6.85	1965	540.97
W frl ½ of NW frl¼	31	78.84	1965	350.08
SW¼ of NE¼, except beg at cent of sec, th E 236 ft in E&W¼ line, th N 141 ft, th E 35 ft, th N 180 ft, th W 271 ft to N&S¼ line, th S 321 ft in N&S¼ line to pl of beg, Being part of SW¼ of NE¼	33	38.10	1965	68.08

LYNDON TOWNSHIP
Town 1 South Range 3 East

Description or Parcel	Section or Blk.	Acres	Years for Which Delinquent From To Inclusive	Tot. taxes Int. and chgs. due in said years dlrs. cts.
That part of S 10 ac of E 20 ac of S 80 ac of SW frl¼ lying N&E of Hadley Road	2	1.60	1965	28.91
That part of S 10 ac of E 20 ac of S 80 ac of SW frl¼ lying S&W of Hadley Road	2	8.40	1965	46.19
SE¼ of NW¼	9	40.00	1965	202.93
Beg at SE cor of NE frl¼, th N in E line of sec 240 ft, th W 165 ft, th S parallel to E line of sec 240 ft, th E 165 ft to pl of beg, Being a part of NE frl¼	19	1.00	1965	93.87
Com at SE cor of N ½ of NW¼, th N 1°06' W 152.15 ft in N&S¼ line, th S 83°26' W 16 ft in N line of hwy for a pl of beg, th N 1°06' W 225 ft, th S 88°54' W 193.6 ft, th S 1°06' E 243.53 ft, th N 83°26' E 194.18 ft in N line of hwy to pl of beg, Being a part of N ½ of NW¼	24	1.04	1965	21.18
Com at the NW cor of E frl ½ of NE frl¼, th S 30 rds in the W line of E frl ½ of NE frl¼ for a pl of beg, th S 50 rds in the W line of the E frl ½ of NE frl¼, th E 16 rds, th N 50 rds, th W 16 rds to the pl of beg, Being a part of E frl ½ of NE frl¼	31	5.00	1965	239.27
Com at the NW cor of E frl ½ of NE frl¼, th S 20 rds in the W line of E frl ½ of NE frl¼ for a pl of beg, th S 10 rds in the W line of E frl ½ of NE frl¼, th E 16 rds, th N 10 rds, th W 16 rds to the pl of beg, Being a part of the E frl ½ of NE frl¼	31	1.00	1965	21.18

"CEDAR GROVE SUBDIVISION NUMBER ONE"

Lots 34, 35, 36			1965	48.45
Lot 38			1965	16.63
Lot 39			1965	16.63

"GRIFFIN'S SUBDIVISION"

Lot 30			1965	21.18

"GRIFFIN'S SUBDIVISION NO. 2"

Lots 120, 121			1965	21.18

"SOUTH LAKE DEEP WATER SUBDIVISION"

NWly ½ of Lot 42				[illegible]
Lot 43				
Lot 44			1965	202.03

"WILD GOOSE LAKE SUBDIVISION"

Lot 79			1965	11.63
Lot 80			1965	11.63

MANCHESTER TOWNSHIP
Town 4 South Range 3 East

Description or Parcel	Section or Blk.	Acres	Years for Which Delinquent From To Inclusive	Tot. taxes Int. and chgs. due in said years dlrs. cts.
Beg at NE cor of SE¼ of NE frl¼ th W 420 ft in N line of SE¼ of NE frl¼ th SWly to E line of sec, th N 220 ft to pl of beg, Being part of SE¼ of NE frl¼	5	1.06	1965	119.30
The N 333.0 ft of W 155.0 ft of E ½ of NE¼ of NW¼	13	1.07	1965	90.28
Com at the W¼ post of sec, th N 89° E 2655 ft in the E&W¼ line to the N&S¼ post, th N 1° W 475 ft th E 100 ft for a pl of beg, th N 100.1 ft, th N 65°53'10" E 79.57 ft, th S 2°40' W 182.75 ft, th W 66.15 ft to the pl of beg, Being a part of [illegible]	29		1965	73.54
Com at SE cor of W 186.5 AC of NW frl¼, th N 1° W 8.85 chns in East line of W 186.50 AC of NW frl¼ to cent of hwy for pl of beg, th N 1° W 570 ft, th W to cent of hwy, th SEly along hwy to pl of beg, Being part of W 186.5 AC of NW frl¼	30	10.00	1965	126.45
Com at NE cor of W ½ of NE¼, th S 347.30 ft in the E line of W ½ of NE¼ for a pl of beg, th W 10 rds, th S 225.55 ft, th SE'ly along the hwy to a point in the E line of W ½ of NE¼, th N 16 rds to the pl of beg, Being a part of W ½ of NE¼	31	0.93	1965	170.57
Com at SW cor of sec, th N 0°50' E 1180.5 ft in W line of sec for pl of beg, th N 0°50' E 834.85 ft, th S 80°06'30" E 80 rds, th North 0°50' E 40 rds, th S 80°06'30" E 684.85 ft in E&W¼ line, th S 0°34' W 2687.68 ft, th N 88°45'30" W 368.20 ft in S line of sec th N 57°34' W 1608.64 ft in cent of rd, th N 37°11'30" W 440.15 ft to pl of beg, Being part of SW¼	31	80	1965	327.70

"PARK HEIGHTS"

Lot 81			1965	8.65
Lot 112			1965	17.11

"SCHWALBE'S TWIN LAKES SUBDIVISION"

Lot 60			1965	73.54

"SCHWALBE'S TWIN LAKES SUBDIVISION NO. 1"

Lot 70			1965	10.07
Lot 79			1965	10.07
Lot 80			1965	87.65

NORTHFIELD TOWNSHIP
Town 1 South Range 6 East

Description or Parcel	Section or Blk.	Acres	Years for Which Delinquent From To Inclusive	Tot. taxes Int. and chgs. due in said years dlrs. cts.
Com at W¼ post of sec, th S 1851.9 ft in W line of sec, th S 75°05'55" E 1135.05 ft in cent of road for pl of beg, th N 0°29'05" E 271.12 ft, th S 80°30'55" E 150 ft, th S 0°29'05" W 309.68 ft, th N 75°05'55" W 154.88 ft, to pl of beg, Being part of W ½ of SW¼	1	1.00	1965	332.12
N ½ of SW¼ exc com at W¼ post of sec, th S 91 ft in W line of sec for pl of beg, th E 73.67 ft, th S 25°10'40" W 132.6 ft, th South 39°50'30" E 80.43 ft, th South 42°47'10" W 105.92 ft, th North 259.48 ft in W line of sec to pl of beg	4	79.74	1965	76.87
Com at SW cor of sec, th N 00°40' E 955.25 ft in the W line of the sec for a pl of beg, th N 00°40' E 126.30 ft in the W line of the sec th N 53° E 214.50 ft, th S E 100 ft, th S 53° W 292' ft to pl of beg, Being part of SW¼ of SW¼	4	0.58	1965	24.10
Com at SW cor of sec, th Ely 1184.6 ft in S line of sec, th N 15°15'30" W 52.0 ft, th N 44°36' W 612.87 ft for pl of beg, th N 35°19' W 520.85 ft, th S 87°34'30" E to E line of SW¼ of SW¼, th S 432 ft in E line of SW¼ of SW¼, th N 87°34'20" W to pl of beg, Being part of SW¼ of SW¼	4	7.10	1965	76.87
Com at W¼ post of sec, th N 2°30' W 1.63 chns in the W line of sec, th N 47°45' E 7.83 chns, th N 42°15' W 8 rds for a pl of beg, th S 42°15' E 26 ft, th N 47°45' E 135 ft to the shore of Whitmore Lake, th NWly along the Shore of said lake to a point which is N 47°45' E 130.50 ft from the pl of beg, th S 47°45' W 130.50 ft to the pl of beg, Being a part of NW frl¼	5		1965	233.64
N 10 AC of E½ of NW¼	14	10.00	1965	108.03
Com at W¼ post of sec, th S 88°43'20" E 2343.05 ft in E&W¼ line for pl of beg, th N 1°44'40" East 157.12 ft, th S 88°43'20" East 200.00 ft, th S 1°44'40" W 398.73 ft to a pt in center line of North Territorial road, th along center line of road N 79°21'30" W 99.41 ft, th cont in cent of road N 80°47'00" W 102.66 ft th North 1°44'40" E 211.26 ft to the pl of beg, Being a part of NW frl¼ and a part of SW frl¼	19	1.76	1965	129.65
Com at S¼ post of sec, th South 89°49'17" W 147.3 ft in S line of sec, th N 4°33' E 270.58 ft for pl of beg, th N 4°33' E 135.29 ft, th N 82°37'30" W 328.08 ft, th S 4°33' W 135.29 ft, th N 89°49'17" E 323.08 ft to pl of beg, Being part of E ½ of SW¼	21	1.06	1965	17.75
Com at S¼ post of sec, th W 147.2 ft in S line of sec, th N 5°31'30" E 599.0 ft for pl of beg, th S 83°10' E 932.5 ft, th S 5°31'30" W 187.0 ft th N 83°10' W 932.5 ft, th N 5°31'30" E 187.0 ft to pl of beg, Being part of SE¼	21	4.00	1965	277.41
Com at E¼ post of sec, th S 448.73 ft in E line of sec, th defl 104° 33' right 571.97 ft in cent of rd for pl of beg, th defl 101°51' left 907.06 ft, th defl 90° right 456.17 ft, th defl 90° right 1002.8 ft, th defl 101°51' right 466.1 ft in cent of road to pl of beg, Being part of E ½ of SE¼	26	10.00	1965	530.71
Beg at cent of sec, th W 0.55 ft in E&W¼ line, th N 22°20' W 395.43 ft in cent of hwy, th N 67°40' E 30 ft, th N 29°17' E 294.82 ft, th S 1°54'30" W 634.63 ft in N&S¼ line to pl of beg, Being a part of S ½ of NW¼	29	1.13	1965	171.86
Beg at SE cor of sec th W 40 rds on S line of sec th N 1 rd 14 ft th NEly 40 rds to a pt in the E line of sec which pt is 10 rds 6 ft N of SE cor of sec th S 10 rds 6 ft to the pl of beg, Being a part of E ½ of SE¼	31	1.20	1965	115.48
That part of SW¼ of SW¼ lying S of Highway	32	8.10	1965	115.48

"BROOKMORE COURT SUBDIVISION"

Lot 31			1965	96.39
Lot 32			1965	96.39
Lot 66			1965	43.64
Lot 67			1965	191.40
Lot 68			1965	191.40
Lot 81			1965	280.31

"HORSESHOE LAKE DEVELOPMENT CO.'S SHADY BEACH SUBDIVISION"

Lot 42			1965	13.56
Lot 43			1965	13.56
Lot 44			1965	13.56
Lot 45			1965	13.56
Lot 46			1965	13.56
Lot 49			1963	8.28
Lot 54			1965	8.28
Lot 102			1965	8.28
Lot 103			1965	8.28
Lot 104			1965	97.99
Lot 140			1965	13.56
Lot 141			1965	13.56
Lot 142			1965	13.56
Lot 159			1965	119.10
Lot 173			1965	5.65
Lot 174			1965	5.65
Lot 175			1965	5.65
Lot 176			1965	8.28
Lot 177			1965	8.28
Lot 178			1965	8.28
Lot 179			1965	8.28
Lot 185			1965	8.28
Lot 219			1965	5.65
Lot 220			1965	5.65
Lot 221			1965	5.65
Lot 222			1965	5.65
Lot 223			1965	5.65
Lot 225			1965	5.65
Lot 227			1965	108.54
Lot 228			1965	5.65
Lot 235			1965	5.65
Lot 236			1965	5.65
Lot 237			1965	5.65
Lot 238			1965	5.65
Lot 254			1965	8.28
Lot 255			1965	13.56
Lot 256			1965	161.33
Lot 257			1965	24.10
Lot 263			1965	13.56
Lot 264			1965	13.56
Lot 265			1965	13.56
Lot 266			1965	13.56
Lot 267			1965	13.56
Lot 268			1965	182.42
Lot 298			1965	8.28
Lot 309			1965	8.28
Lot 310			1965	8.28
Lot 311			1965	8.28
Lot 312			1965	8.28
Lot 313			1965	8.28
Lot 314			1965	8.28
Lot 318			1965	8.28
Lot 319			1965	8.28
Lot 332			1965	8.28
Lot 333			1965	13.56
Lot 339			1965	108.54
Lot 340			1965	108.54
Lot 341			1965	150.76
Lot 342			1965	13.56
Lot 346			1965	13.56
Lot 384			1965	97.99
Lot 390			1965	8.28
Lot 404			1965	8.28
Lot 405			1965	8.28
Lot 406			1965	8.28
Lot 410			1965	8.28
Lot 411			1965	8.28
Lot 412			1965	8.28
Lot 413			1965	8.28
Lot 480			1965	8.28
Lot 481			1965	8.28
Lot 482			1965	161.33
Lot 497			1965	8.28
Lot 498			1965	8.28
Lot 501			1965	8.28
Lot 555			1965	50.27
Lot 586			1965	5.65
Lot 587			1965	5.65
Lot 605			1965	8.28
Lot 606			1965	97.99
Lot 617			1965	5.65
Lot 618			1965	5.65
Lot 619			1965	5.65
Lot 620			1965	5.65
Lot 621			1965	5.65
Lot 622			1965	5.65
Lot 623			1965	5.65
Lot 624			1965	8.28
Lot 625			1965	8.28
Lot 626			1965	108.54
Lot 627			1965	8.28
Lot 628			1965	8.28
Lot 629			1965	8.28
Lot 630			1965	97.99
Lot 729			1965	8.28
Lot 730, Exc the S 5 ft in width thereof			1965	8.28
Lot 734			1965	8.28
Lot 735			1965	8.28
Lot 736			1965	8.28
Lot 737			1965	8.28
Lot 757			1965	8.28
Lot 758			1965	161.33
Lot 759			1965	8.28
Lot 760			1965	8.28
Lot 761			1965	8.28
Lot 762			1965	8.28
Lot 796			1965	8.28
Lot 797			1965	8.28
Lot 798			1965	8.28
Lot 799			1965	8.28
Lot 800			1965	8.28
Lot 801			1965	8.28
Lot 805			1965	8.28
Lot 816			1965	8.28
Lot 817			1965	8.28
Lot 818			1965	119.10
Lot 923			1965	8.28
Lot 924			1965	76.87
Lot 925			1965	5.65
Lot 998			1965	8.28
Lot 999			1965	8.28
Lot 1000			1965	102.08

"J. G. PRAY'S WHITMORE LAKE SUBDIVISION"

Lot 13			1965	45.18
Lot 16			1965	171.78
Lot 24			1965	45.18

NORTHFIELD TOWNSHIP
Town 1 South Range 6 East

"J. G. PRAY'S WHITMORE LAKE SUBDIVISION"

Lot 33			1965	140.12
Lot 40			1965	171.79
Lot 46			1965	45.13
Lot 47			1965	45.13
Lot 60			1965	161.22
Lot 61			1965	76.80

"LEOCADIA PARK SUBDIVISION"

Lot 81			1965	5.65
Lot 136			1965	8.28
Lot 182			1965	161.33
Lot 188			1965	8.28
Lot 205			1963	5.65

"LINCOLN REALTY CO. HORSESHOE LAKE SUBDIVISION"

Lot 20			1965	140.20
Lot 55			1965	13.56
Lot 56			1965	13.56
Lot 57			1965	13.56
Lot 59			1965	13.56
Lot 60			1965	8.28
Lot 61			1965	8.28
Lot 87			1965	8.28
Lot 96			1965	13.56
Lot 100			1965	13.56
Lot 101			1965	13.56
Lot 121			1965	8.28
Lot 122			1965	8.28
Lot 135			1965	5.65
Lot 136			1965	5.65
Lot 137			1965	5.65
Lot 138			1965	5.65
Lot 139			1965	5.65
Lot 140			1965	5.65
Lot 144			1965	5.65
Lot 146			1965	5.65
Lot 160			1965	13.56
Lot 283			1965	5.10
Lot 284			1965	5.10
Lot 285			1965	5.10
Lot 286			1965	5.10
Lot 287			1965	5.10
Lot 370			1965	5.10
Lot 371			1965	5.10
Lot 372			1965	5.10
Lot 438			1965	4.06
Lot 498			1965	4.06
Lot 499			1965	4.06
Lot 535			1965	4.06
Lot 624			1965	4.06
Lot 626			1965	4.06
Lot 629			1965	4.06
Lot 653			1965	1.06
Lot 655			1965	4.06
Lot 674			1965	8.28
Lot 675			1965	8.28
Lot 680			1965	13.56
Lot 695			1965	13.56
Lot 736			1965	8.28
Lot 789			1965	161.39
Lot 794			1965	13.56
Lot 795			1965	13.56

"WHITMORE LAKE SUMMER HOMES SUBDIVISION"

Lot 1			1965	47.15
Lot 5			1965	38.36
Lot 7			1965	38.36
Lot 8			1965	38.36
Lot 9			1965	38.36
Lot 13			1965	43.64
Lot 15			1965	43.64
Lot 20			1965	38.36
Lot 22			1965	38.36
Lot 23			1965	38.36
Lot 24			1965	38.36
Lot 25			1965	38.36
Lot 26			1965	38.36
Lot 27			1965	38.36
Lot 28			1965	38.36
Lot 30			1965	38.36
Lot 31			1965	38.36
Lot 32			1965	43.64
Lot 33			1965	43.64
Lot 34			1965	43.64
Lot 35			1965	43.64
Lot 36			1965	159.73
Lot 37			1965	43.64
Lot 38			1965	43.64
Lot 40			1965	43.64
Lot 41			1965	43.64
Lot 46			1965	13.56
Lot 56			1965	13.56
Lot 108			1965	13.56
Lot 109			1965	13.56
Lot 127			1965	36.12
Lot 128			1965	36.12
Lot 129			1965	36.12
Lot 130			1965	36.12
Lot 153			1965	36.12
Lot 154			1965	36.12
Lot 171			1965	36.12
Lot 174			1965	31.96
Lot 181			1965	36.12
Lot [illegible]			1965	131.11
Lot 206			1965	36.12
Lot 227			1965	36.12
Lot 228			1965	36.12
Lot 240			1965	13.56
Lot 241			1965	13.56
Lot 311			1965	8.28
Lot 312			1965	8.28
Lot 320			1965	8.28
Lot 341			1965	36.12
Lot 342			1965	36.12
Lot 343			1965	36.12
Lot 346			1965	36.12
N ½ of lot 350			1965	19.56
S ½ of lot 351			1965	19.56
N ½ of lot 351			1965	19.56
Lot 352			1965	30.85
Lot 353			1965	30.85
Lot 358			1965	36.12
Lot 359			1965	36.12
Lot 362			1965	36.12
Lot 363			1965	36.12
Lot 371			1965	36.12
Lot 380			1965	36.12
Lot 392			1965	141.66
Lot 396			1965	36.12
Lot 398			1965	36.12
Lot 399			1965	152.21
Lot 406			1965	36.12
Lot 407			1965	36.12
Lot 408			1965	36.12
Lot 409			1965	36.12
Lot 420			1965	36.12
Lot 421			1965	30.85
Lot 424			1965	8.28
Lot 425			1965	8.28
Lot 427			1965	8.28
Lot 428			1965	8.28
Lot 429			1965	8.28
Lot 430			1965	8.28
Lot 431			1965	8.28
Lot 434			1965	8.28
Lot 435			1965	8.28
Lot 436			1965	8.28
Lot 437			1965	8.28
Lot 438			1965	8.28
Lot 441			1965	8.28
Lot 442			1965	8.28
Lot 443			1965	8.28
Lot 444			1965	8.28
Lot 455			1965	8.28
Lot 456			1965	8.28
Lot 489			1965	8.28
Lot 532			1965	5.65
Lot 547			1965	5.65
Lot 550			1965	5.65
Lot 551			1965	5.65
Lot 552			1965	5.65
Lot 553			1965	5.65
Lot 554			1965	5.65
Lot 555			1965	5.65
Lot 564			1965	5.65
Lot 566			1965	5.65
Lot 570			1965	5.65
Lot 572			1965	5.65
Lot 573			1965	5.65
Lot 574			1965	5.65
Lot 575			1965	5.65
Lot 578			1965	5.65
Lot 580			1965	[illegible]
Lot 581			1965	36.12
Lot 592			1965	36.12
Lot 600 & S ½ of Lot 601			1965	191.30
Lot 616			1965	36.12
Lot 617			1965	36.12
Lot 618			1965	183.80
Lot 619			1965	36.12
Lot 627			1965	8.28
Lot 628			1965	8.28
Lot 629			1965	8.28
Lot 630			1965	8.28
Lot 631			1965	8.28
Lot 632			1965	[illegible]
Lot 633			1965	8.28
Lot 634			1965	8.28
Lot 637			1965	8.28
Lot 638			1965	8.28
Lot 639			1965	8.28
Lot 640			1965	8.28
Lot 641			1965	5.65
Lot 651			1965	5.65
Lot 652			1965	5.65
Lot 655			1965	5.65
Lot 657			1965	5.65
Lot 685			1965	5.65
Lot 745			1965	5.65
Lot 750			1965	5.65
Lot 766			1965	5.65
Lot 794			1965	36.12
Lot 795			1965	36.12
Lot 796			1965	36.12
Lot 831			1965	8.28
Lot 841			1965	5.65
Lot 847			1965	5.65
Lot 886			1965	5.65
Lot 914			1965	5.65
Lot 915			1965	5.65
Lot 916			1965	5.65
Lot 936			1965	5.65
Lot 937			1965	5.65
Lot 938			1965	5.65
Lot 939			1965	5.65
Lot 941			1965	5.65
Lot 943			1965	5.65
Lot 1066			1965	5.65
Lot 1080			1965	5.65
Lot 1081			1965	5.65
Lot 1088			1965	5.65
Lot 1097			1965	5.65
Lot 1102			1965	5.65

PITTSFIELD TOWNSHIP
Town 3 South Range 6 East

Description or Parcel	Section or Blk.	Acres	Years for Which Delinquent From To Inclusive	Tot. taxes Int. and chgs. due in said years dlrs. cts.
Com at N¼ post of sec, th S 848.09 ft in the N&S¼ line for a pl of beg, th S 1281.59 ft in the N&S¼ line, th defl 97°38' to the right 1079.57 ft, th defl 90°26' to the right 387.56 ft, th defl 19°10' to the right 265.94 ft, th defl 7°02' to the left 53.05 ft, th defl 17°05' to the left 466.12 ft, th defl 86°31' to the right 848.82 ft to the pl of beg, Being a part of NW frl¼	1	27.82	1965	2,351.33

PITTSFIELD TOWNSHIP
Town 3 South Range 6 East

Description or Parcel	Section or Blk.	Acres	Years for Which Delinquent From To Inclusive	Tot. taxes Int. and chgs. due in said years dlrs. cts.
Beg at N¼ post of sec, th S 89°18' W 1659 ft in N line of sec, th S 0°08' W 1460.39 ft, th N 89°18' E 369.75 ft, th S 12°41'30" W 729.93 ft, th S 72°41'30" E 7.08 ft to a pt of curvature, th in arc of a circ curve to the L a dist of 499.10 ft thru a cent angle of 4°07' th on tangent to above curve a dist of 480.86 ft to a point of curvature, th in arc of a circular curve to the right a dist of 439.71 ft, thru a cent angle of 4°21' th on the tangent to the last desc curve a dist of 70.87 ft to the N&S¼ line, th defl 107°26' to the left 599.25 ft in the N&S¼ line, th defl 82°22' to the left 1079.57 ft, th defl 90°26' to the right 387.56 ft, th defl 19°10' to the right 265.91 ft, th defl 7°02' to the left 53.05 ft, th defl 17°05' to the left 466.12 ft, th defl 86°31' to the right 848.82 ft to the N&S¼ line, th defl 85°47' to the left 646.92 ft in the N&S¼ line to the pl of beg, Being a part of the SW¼ and a part of the NW frl¼	1	50.61	1965	6,225.63
Com at SE cor of sec, th N 83.42 ft in the E line of sec, th defl 89°24'30" left 293.65 ft in cent of Packard for a pl of beg, th cont in cent of road, 200 ft, th defl 89°24'30" right 516.35 ft to the SEly right of way line of the New York Central R.R. th NEly 244.30 ft in SEly line of R.R. th defl 125°46' right 657.75 ft to pl of beg, Being part of E ½ of SE¼	1	2.72	1965	742.46
Beg at W¼ post of sec 4, th N 0°37'30" W 698.51 ft in W line of sec 4, th N 89°22'30" E 300 ft th N 158.38 ft th S 89°00' E 368.12 ft, th S 67°53' E 122.32 ft, th S 83°53' E 13.52 ft to W line of Ann Arbor Railroad th SEly on W line of Ann Arbor Railroad to a point in E&W¼ line, th S 87°43' W 1118.91 ft in E&W¼ line to pl of beg said beg at W¼ post of sec 4, th N 0°37'30" W 698.51 ft in W line of sec 4, th S 89°22'30" W 38.14 ft to center line of S State St rd, th SEly in center line of State St rd to pl of beg, Exc beg at W¼ post of sec, th N 87°43' E 720.10 ft in E&W¼ line, th N 2°17' W 239.57 ft, th S 87°43' W 734.51 ft, th S 5°13'30" E 240 ft in cent of State Road to pl of beg, Being part of NE frl¼ of sec 5 and part of NW frl¼ of sec 4	4	13.22	1965	1,546.87
Com at N¼ post of sec, th N 89°56' E 591.30 ft in N line of sec, th S 2°07'30" W 66.05 ft for a pl of beg, th S 89°56' W 200.30 ft, th S 2°10' W 188.14 ft, th N 89°56' E 20.46 ft, th S 2°07'30" W 19.95 ft th N 89°56' E 66 ft, th N 2°07'30" E 79.5 ft, th N 46°02' E 9.34 ft, th N 89°56' E 109.5 ft, th N 2°07'30" E 122.00 ft to the pl of beg, Being a part of NE frl¼	5	0.71	1965	84.83
Com at N¼ post of sec th N 89°56' E 591.30 ft in N line of sec, th S 2°07'30" W 433.75 ft, th W 262 ft for a pl of beg, th N 2°07'30" E 54.46 ft, th W 90.9 ft th N 2°07'30" E 115 ft, th W 90.9 ft, th SEly in arc of a curve right of 23.06 ft radius thru a cent angle of 92°12' th S 2°12' W 77.07 ft, th N 86°16' W 107.51 ft, th S 73.75 ft, th E 250.84 ft to pl of beg, Being part of NE frl¼	5	0.56	1965	47.26
Com at N¼ post of sec, th N 89°56' E 591.20 ft in N line of sec, th S 2°07'30" W 548.55, th S 89°56' W 182 ft for pl of beg, th S 2°07'30" W 85.68 ft, th N 89°57' W 385 ft, th N 2°07'30" E 200.5 ft, th E 304.83 ft, th S 2°07'30" W 69.14 ft, th N 89°56' E 55 ft to the point of curvature of a circular curve to the left of 24.08 ft radius, th in the arc of said curve thru a central angle of 87°18' to its point of tangency, th S 2°07'30" W 70.86 ft to pl of beg, Being part of NE frl¼	5	0.70	1965	111.35
Com at cent of sec, th N 89°58'26" E 665.98 ft in E&W¼ line th N 1°34'40" E 838.13 ft for pl of beg, th N 1°34'40" E 567.16 ft, th S 89°17'30" W 166.08 ft, th N [illegible]°24'30" E 600.63 ft, th S 68°07' W 204.82 ft, th N 88°13' W 44.15 ft, th N 89°15' W 385.04 ft, th N 84°40' W 283.39 ft, th S 58°30' W 150.72 ft, th S 36°39' W 339.85 ft, th S 1°27' W [illegible] ft th S 88°25'20" E 1499.05 ft to pl of beg, Being part of W ½ of NE¼ & part of E ½ of NW¼	10	33.73	1965	546.23
Beg at cent of sec, th N 89°58'20" E 665.98 ft in E&W¼ line, th N 1°34'40" E 838.13 ft, th N 88°25'30" W 1499.05 ft, th South 1°27' W 750.42 ft, th SEly in arc of curve left of 3744.83 ft radius thru a cent angle of 13°14'30" the chord bears S 72°51' E 863.51 ft, th N 1°33'30" E 125.18 ft to pl of beg, Being part of W ½ of NE¼ & part of E ½ of NW¼, Exc any part which lies within SW¼	10	29.08	1965	471.12
Com at E¼ post of sec, th N [illegible] ft in E line of sec for pl of beg, th N 99 ft, th W 300 ft, th S 99 ft, th E 300 ft to pl of beg, Being part of E ½ of NE¼	15	0.68	1965	[illegible]
Com at NW cor of sec, th S 18°15' E 2754.2 ft in cent of hwy for a pl of beg, th defl 119°16' to the left 381.38 ft, th defl [illegible] to the right [illegible] ft, th defl 73°02' to the right 369.50 ft, th defl [illegible] to the right [illegible] ft in cent of hwy to pl of beg, Being a part of SW¼ of NW¼	16	1.00	1965	83.89
Com at NE cor of W ½ of SW¼, sec 22, th N 249.35 ft in the E line of W ½ of SW¼ to the center of U.S. 112 for a pl of beg, th S 249.35 ft to the SE cor of W ½ of SW¼, sec 23, th S 22 ft in the E line of W ½ of NW¼ of sec 26 th W 535.11 ft to the center of U.S. 112, th NE'ly on the center of U.S. 112 to the pl of beg, Being a part of W ½ of NW¼, sec 26 and all that part of W ½ of SW¼ sec 23 lying S of U.S. 112	23	1.60	1965	156.62
Beg in the N&S¼ line at a point which is 872.30 ft N of the center of sec, th N 8 rds in the N&S¼ line, th W 20 rds, th S 8 rds, th E 20 rds to the pl of beg, Being a part of E ½ of NW¼	24	1.00	1965	227.01
Com at NW cor of sec, th S 742.50 ft in W line of sec for a pl of beg, th S 82.50 ft in W line of sec, th E 396 ft, th N 82.50 ft, th W 396 ft to pl of beg, Being a part of NW¼ of NW¼	25	.75	1965	168.09
Com at NW cor of sec, th S [illegible] W [illegible] ft in W line of sec for a pl of beg, th S [illegible] W 161.3 ft in W line of sec, th S 88°58'20" E 1326.90 ft, th N [illegible] E 161.11 ft in E line of W ½ of NW¼, th N 88°58'30" W 1326.8 ft to pl of beg, Being a part of W ½ of NW¼	25	5.00	1965	[illegible]
Com at SW cor of sec, th N 0°00' E [illegible] ft in W line of sec for pl of beg, th N [illegible] E 327.86 ft in W line of sec, th N [illegible] E 1328.82 ft, th S [illegible], th S [illegible] W [illegible] ft to pl of beg, Being part of W ½ of SW¼	25	[illegible]	1965	[illegible]
Com at the SW cor of the sec, th E [illegible] ft in the S line of the sec for a pl of beg, th N 100 ft, th E 45 ft, th S 100 ft, th W 45 ft in the S line of the sec to the pl of beg, Being a part of the SW¼	25	.11	1965	91.28
Com at SE cor of sec, th N 76 rds in the E line of sec th W 50 ft for a pl of beg, th N 17 rds, th W 16 rds, th S 17 rds, th E 16 rds to the pl of beg, Being a part of SE¼	26	1.70	1965	183.21
The S 5 AC of the N 10 AC of SE¼ of SE¼	27	5.00	1965	119.23
Com at SW cor of sec, th S 88°46' E 874.82 ft in S line of sec for pl of beg, th N [illegible] E 205.67 ft, th N 12°24' W 800.67 ft, th S 60°05'10" W 261.71 ft, th S 23°25'30" E 457.13 ft to pl of beg, Being part of W ½ of SW¼	28	3.3	1965	235.16
Com at SE cor of sec, th N 2°00' W 2211.25 ft in the E line of sec, th N 88°25' W 50 ft for a pl of beg, th N 88°25' W 495 ft, th N 2°00' E 88 ft, th S 88°25' E 495 ft, th S 2°00' W 88 ft to the pl of beg, Being a part of SE¼	35	1.00	1965	138.12
E ½ of NW¼	36	80.00	1965	784.30

"EASTOVER HILLS"

S ½ of Lot 13			1965	202.86

"OAK HILL SUBDIVISION NUMBER 2"

Lot 21			1965	257.85

"OAK PARK"

N 70 ft of lots 74 & 75			1965	112.77

"SUBDIVISION OF LOTS 1 TO 73 INCLUSIVE EXCEPT LOTS 31 & 36 AND LOTS 109 TO 111 INCLUSIVE OF OAK PARK"

	Blk			
Lot 1	1		1965	169.73
Lot 2	1		1965	174.47
Lot 3	1		1965	185.03
Lot 4	1		1965	196.19
Lot 5	1		1965	196.19
Lot 6	1		1965	196.19
Lot 7	1		1965	200.52
Lot 8	1		1965	200.52
Lot 25	1		1965	200.52
Lot 26	1		1965	200.52
Lot 27	1		1965	106.19
Lot 28	1		1965	196.19
Lot 29	1		1965	196.30
Lot 30	1		1965	220.60
Lot 31	1		1965	137.27
Lot 32	1		1965	175.76
Lot 4	2		1965	182.79
Lot 5	2		1965	182.79
Lot 31	3		1965	207.71

Description or Parcel | Section or Blk. | Acres | Years for Which Delinquent From To Inclusive | Tot. taxes Int. and chgs. due in said years dlrs. cts.

PITTSFIELD TOWNSHIP
Town 3 South Range 6 East

"SUBDIVISION OF LOTS 1 TO 73 INCLUSIVE EXCEPT LOTS 34 & 36 AND LOTS 109 TO 111, INCLUSIVE OF OAK PARK"
Blk
Lot 1 4 1965 197.82
Lot 27, Except N'ly 40 ft. 7 1965 [illegible]
Lot 28 7 1965 [illegible]
Lot 29 7 1965 [illegible]

"ORCHARD CREST SUBDIVISION"
Lot 47 1965 [illegible]

"PACKARD HILLS SUBDIVISION"
S ½ of lots 19 and 20 1965 [illegible]

"SOMMER'S SUBDIVISION"
Lot 25 1965 [illegible]

"SOUTH MAIN ACRES"
Lot 2 1965 [illegible]

"TOWNLINE SUBDIVISION"
Lot 11 1965 9.71
Lot 12 1965 9.71
Lot 13 1965 9.71
Lot 14 1965 9.71
Lot 15 1965 9.71
Lot 16 1965 9.71
Lot 17 1965 9.71
Lot 18 1965 9.71
Lot 19 1965 9.71
Lot 20 1965 9.71
Lot 21 1965 9.71
Lot 22 1965 9.71
Lot 28 1965 9.71
Lot 30 1965 9.71
Lot 31 1965 9.71
Lot 32 1965 9.71
Lot 33 1965 9.71
Lot 34 1965 9.71
Lot 35 1965 9.71
Lot 36 1965 9.71
Lot 37 1965 9.71
Lot 38 1965 9.71
Lot 43 1965 189.70
Lot 44 1965 159.01
Lot 45 1965 159.01
Lot 46 1965 206.03
Lot 47 1965 16.92
Lot 50 1965 9.71
Lot 51 1965 9.71
Lot 52 1965 9.71
Lot 53 1965 9.71
Lot 54 1965 9.71
Lot 55 1965 9.71
Lot 56 1965 9.71
Lot 57 1965 9.71
Lot 58 1965 9.71
Lot 59 1965 71.21
Lot 60 1965 98.17
Lot 61 1965 68.98
Lot 62 1965 101.17
Lot 63 1965 62.17
Lot 64 1965 62.17
Lot 65 1965 62.17

"WALDEN WOODS"
Lot 12, also part of NW¼, sec 16, T3S, R6E, described as beg at SW cor of lot 12, th S 40 ft, th E 62 ft, th N 40 ft to SE cor of lot 13, th W 62 ft to pl of beg 1965 235.05

"WASHTENAW CLUB VIEW SUBDIVISION"
Lot 810 1965 40.55

"WASHTENAW HEIGHTS SUBDIVISION"
Lot 88 1965 116.85

SALEM TOWNSHIP
Town 1 South Range 7 East

Com at W¼ post of sec, th North 0°10' E 660 ft in W line of sec for pl of beg, th N 0°10' E 330 ft in W line of sec, th N 89°35' E 1083.2 ft, th S 0°25' E 330 ft th S 89°35' W 1086.6 ft to pl of beg, Being part of W ½ of NW frl¼ 1 8.22 1965 475.92
Beg at E¼ post of sec, th S 334.72 ft in E line of sec, th S 86°24' W 1228 ft, th N 334.72 ft, th N 86°24' E 1228 ft in E&W¼ line to pl of beg, Being part of E ½ of SE frl¼ 2 9.44 1965 168.37
Beg at SE cor of W ½ of SE frl¼ of sec, th W 165 ft in sec line, th N 198 ft, th E 165 ft, th S 198 ft on the ¼ line to pl of beg, Being a part of W ½ of SE frl¼ 2 .75 1965 122.71
Com at SW cor of sec, th N [illegible] ft in W line of sec for pl of beg, th N 266 ft in W line of sec, th Ely 435.5 ft, th Sly 266 ft, th Wly 435.5 ft to pl of beg, Being part of SW¼ of SW¼ [illegible] 2.66 1965 162.55
Com at NW cor of sec, th S 0°01' E 366.0 ft in W line of sec for pl of beg, th N 89°32'20" E 500.03 ft, th S 0°01' E 266.0 ft, th S 89°32'20" W 500.03 ft, th N 0°01' W 266.0 ft in W line of sec to pl of beg, Being part of W ½ of NW¼ 8 2.33 1965 49.80
S 15 AC of N 36.6 AC of W ½ of SW frl¼ 8 15 1965 398.81
Beg at NE cor of sec, th W 726 ft in N line of sec, th S 3°20' E 1336 ft, th N [illegible] E 226 ft, th N 1335.71 ft in E line of sec to pl of beg, Being part of NE¼ of NE frl¼ [illegible] 1965 [illegible]
W 20.15 AC of W 70.15 AC of NE frl¼ [illegible] 1965 [illegible]
Com at the NE cor of the W ½ of the SE¼, th S 88°11'10" W in the E&W¼ [illegible] 1965 62.20
Com at S¼ post of sec, th W [illegible] ft [illegible] Frederick's Add'n to Village of Salem [illegible] 1965 132.68
Com at S¼ post of sec, th W [illegible] 1965 151.[illegible]
Com at NW cor of E ½ of SW frl¼ [illegible] E&W¼ [illegible] 1965 [illegible]
Com at NE cor of W ½ of SW¼ [illegible] E&W¼ line [illegible] [illegible]
[illegible] 14 58.71 1965 136.51
Com at W¼ post of sec, th N 7°35'[illegible] W [illegible] Being part of W ½ of NW frl¼ [illegible] 1965 214.72
Com at N¼ post of sec, th S [illegible] N&S¼ line [illegible] cor of Wheeler Add to the Village of Salem, a recorded plat for a pl of beg, th S parallel to the N&S¼ line [illegible], th N [illegible] E [illegible] ft, th NWly along the SWly right of way line of the D.U.R. to SE cor of George S. Wheeler & Stephen C. Wheeler's Addition to Village of Salem, th W 5.57 chns to pl of beg, Being part of NE frl¼ 14 11.67 1965 120.16
Com at W¼ post of sec, th N 7°04'50" W 207.73 ft for pl of beg, th N 7°04'50" W 250 ft in W line of sec, th N 88°48'27" E 577.50 ft, th S 7°04'50" E 150 ft, th S 88°48'27" W 577.50 ft to pl of beg, Being part of W ½ of NW¼ 14 1.92 1965 29.60
Com at W¼ post of sec, th N 7°04'50" W 457.73 ft for pl of beg, th N 7°04'50" W 500 ft in W line of sec, th N 88°48'27" E 577.50 ft, th S 7°04'50" E 500 ft, th S 88°48'27" W 577.50 ft to pl of beg, Being part of W ½ of NW¼ 14 6.4 1965 82.78
Beg at W¼ post of sec th North 208.56 ft in W line of sec, th N 86°08'30" E 165 ft, th N 264 ft, th S 86°08'30" W 165 ft, th N 506.44 ft in W line of sec, th N 86°08'30" E 911.3 ft, th S 2°54'20" E 976.9 ft, th S 86°08'30" W 961.14 ft in E&W¼ line to pl of beg, Being part of NW frl¼ 15 20.00 1965 588.03
Beg in W line of sec at a pt which is 12 rds 16 lks N of W¼ post th E 10 rds th N 16 rds th W 10 rds to sec line th S 16 rds in sec line to pl of beg, Being a part of NW frl¼ 15 1.00 1965 16.80
Com at W¼ post of sec, th S 3°03'40" W 328.47 ft in W line of sec for pl of beg, th S 84°09' E 1338.67 ft, th S 3°26'10" W 164.28 ft th N 84°09' W 1332.6 ft, th North 3°03'40" E 164.28 ft in W line of sec to pl of beg, Being part of W ½ of SW¼ 18 5.00 1965 69.49

SALEM TOWNSHIP
Town 1 South Range 7 East

E ½ of following, beg at the S¼ post th N in ¼ line to the center of sec th E on the E&W¼ line 8.70 chs th S to a pt in the S line of sec which pt is 7.44 chs E of S¼ post th W 7.44 chs to pl of beg, Being a part of W ½ of SE frl¼ 22 13.10 1965 450.66
Com at N¼ post, th E 1117.50 ft in N line of sec for pl of beg, th cont E [illegible] ft in N line of sec, th S 0°22' E 1592.70 ft, th N 88°55' W 357.60 ft, th N 0°13' West 552.50 ft, th E 160 ft, th N 0°13' W 713.30 ft to pl of beg, Being part of NW¼ of NE frl¼ 27 8.00 1965 165.78
Com at N¼ post of sec, th N 82°15'03" W 568 ft in N line of sec for a pl of beg, th N 82°15'03" W 568 ft in N line of sec th S 0°59'20" E 2168.35 ft to W line of E ½ of NW frl¼, th E 568.42 ft, th S 0°59'20" E 329.15 ft, th S 58°[illegible] E 513.11 ft, th N 46°30'40" E [illegible] ft in cent of Pontiac Rd, th N 34°40'10" W 507.42 ft, th N 2°03'50" W 2228.21 ft to pl of beg, Being a part of E ½ of NW frl¼ and a part of SW frl¼ 30 31.88 1965 335.12
NW frl¼, Exc S 40 ac, also exc beg at NW cor of sec, th S 71°28'17" E 1119.52 ft in N line of sec, th S 82°58'46" E 0.67 ft, th S 74°26'23" E 1611.45 ft, th S 0°15'26" W 334.54 ft in N&S¼ line, th N 74°26'23" W 151.57 ft, th N 89°34'28" W 2441.67 ft, th N 0°25'22" E 380 ft to pl of beg, Being part of NW¼ 31 55.13 1965 188.21

"FREDERICK'S ADDITION TO THE VILLAGE OF SALEM"
Lot 15 1965 14.10
Lot 16 1965 135.06
Lot 21 1965 138.71
Lot 22 1965 9.66
Lot 23 1965 10.55
Lot 24 1965 [illegible]
Lot 28 1965 175.85
Lot 38 1965 9.66
Lot 43 1965 9.66
Lot 44 1965 9.66
Lot 49 1965 9.66
Lot 50 1965 9.66
Lot 55 1965 6.34
Lot 59 1965 6.34

"GEORGE S. WHEELER AND STEPHEN C. WHEELER'S ADDITION TO THE VILLAGE OF SALEM"
Lots 7 and 16 1965 187.67

SALINE TOWNSHIP
Town 4 South Range 5 East

Com at the NW cor of E ½ of NW¼ th S 9.48 chns in W line of E ½ of NW¼ for a pl of beg, th E 22.26 chns to the cent of hwy, th N 18°30' E 38.4[illegible] th E [illegible] th N 18°30' E [illegible] th E 980 ft to the E line of W ½ of NE¼, th S in the E line of W ½ of NE¼ to the SE cor of W ½ of NE¼, th W in the E&W¼ line to the SW cor of E ½ of NW¼, th N in the W line of E ½ of NW¼ to the pl of beg, Being a part of W ½ of NE¼ and a part of E ½ of NW¼, also all that part of E ½ of NE¼ which lies W of Saline River Exc the N 31 rds in width thereof, Being part of N ½ 12 157.01 1965 717.64
Com at cent of SW¼ of sec, th N 60 lks, th N 89°20' E [illegible] chns, th N 69°02' E 1.45 chns, th S 20°28' E 4.78 chns, th N 68°10' E 7.15 chns to W Shore of Mill Pond for a pl of beg, th S 32°40' W [illegible] chns, th S 46° [illegible] chns, th S 49°18' E 3.78 chns, th S 6°11' E 9.40 chns th E [illegible] chns to the E line of W ½ of SE¼, th N'ly 10.06 ft in the E line of W ½ of SE¼, th S 87°58' E [illegible] ft along the Mill Race, th N [illegible] 81°04' E 156.61 ft along the hwy th N 1°26' W 300 ft, th N 60°11' W 555 ft to the E'ly shore of Mill Pond, th NE'ly along the E'ly shore of the Pond to a point in the E&W¼ line which point is [illegible] ft W of E¼ post of sec, th W 663.35 ft in E&W¼ line across the Mill Pond to the W shore of Mill Pond th SW'ly along the W shore of Mill Pond to the pl of beg, Being a part of SE¼ 12 34.85 1965 454.61
Com at S¼ post of sec, th N 0°18' W 808.47 ft in N&S¼ line for a pl of beg, th S 64°33' W [illegible] ft, th N 27°35' W 620.00 ft, th N [illegible] E 625 ft in N&S¼ line to pl of beg, Being a part of SW frl¼ [illegible] 6.51 1965 [illegible]

SCIO TOWNSHIP
Town 2 South Range 5 East

Com at NE cor of lot 1, Blk 3 of Michigan Village, 'Delhi', th N 22°07' E 4 rds for a pl of beg, th N 22°07' E 10 rds, th N 68°26' W 8 rds, th S 22°07' W 10 rds, th S 68°26' E 8 rds to the pl of beg, Being a part of SW frl¼ 2 0.50 1965 60.11
Com at most Sly cor of lot 63 of Loch Alpine, th S 27°58' E 66 ft, for pl of beg, th S 62°02' East 200.20 ft to line of road, th NEly 512.17 ft in arc of curve left of 2181.8 ft radius thru a cent angle of 13°17' the chord bears N 55°18'30" E 510.98 ft, th N 48°35' E [illegible] ft, th [illegible] curve right of 250.45 ft radius thru a cent angle of 19°48' the chord bears N 58°29' E 86.12 ft, th N 68°23' E 51.70 ft, th S 40°25' E 175.84 ft, th along Huron River S 58°[illegible] W 125.85 ft, th S 71°15' W 423.2 ft, th S 59°54' W 172.6 ft and S 82°21' W 255.2 ft to Nly line of road, th Wly along road to pl of beg, Being part of SE¼ sec 3 & part of SW¼, Sec 2 [illegible] 2.91 1965 132.68
Com at S¼ post of sec, th N 88°08'30" E 22.57 ft in S line of sec, th N [illegible] W 105.9 ft for pl of beg, th N [illegible] W 105.9 ft, th S 88°08'30" W 200 ft, th S [illegible] E 105.9 ft, th N 88°08'30" E 200 ft to pl of beg, Being part of SW¼ 6 0.49 1965 266.33
Com at S¼ post of sec, th E 5.125 chns in the S line of sec, th N 33.70 chns along Baker Road, th W 2 rd for a pl of beg, th W 13 rds, th N 3.50 rds, th E 13 rds, th S 3.50 rds in W line of Baker road to the pl of beg, Being a part of SE¼ 6 0.28 1965 181.91
Beg at the SW cor of Village of Scio, a recorded plat, th N 10 rds on the W line of Maple St., th W 8 rds, th S 10 rds, th E 8 rds to the pl of beg, Being a part of NE frl¼ [illegible] 0.50 1965 11.11
Com at SE cor of sec 11, th N 1°18' E 1976 ft in the E line of sec 11, th N 77°[illegible] E 1015 ft to W'ly line of Michigan Central railroad right of way for a pl of beg, th S 75°15' W 1760 ft, th N [illegible] E [illegible] ft, th N 60°22' E 430 ft, th N 30°07' E 231 ft, th S 86°06' E 389.50 ft, th S 77°51' E 219 ft, th N 11°24' W 190.50 ft to W'ly line of Michigan Central railroad right of way, th SE'ly along said right of way to the pl of beg, Being a part of Sec 12 and a part of sec 11, All owned & occupied as one parcel 11 28.92 1965 195.68
Com at E ½ post of sec, th North 1380.09 ft in E line of sec, th N 31°18' W 634.7 ft for pl of beg, th S 89°05' W 663.25 ft, th N 0°23' W 122.36 ft, th N [illegible] East 887.21 ft, th S 31°18' E 165 ft in cent of road to pl of beg, Being part of E ½ of NE¼ 18 2.86 1965 393.36
Com at W¼ post of sec th E 1674.5 ft in E&W¼ line th def 88°32' to the left 228.20 ft th def 57°36' to left 333.21 ft for a pl of beg, th def 57°36' to left [illegible] ft th def 67°22'30" to left [illegible] ft th def 111°37'30" to left 421.90 ft th def 57°36' to left 110.00 ft to pl of beg, Being a part of NW¼ 23 1.00 1965 243.15
Lot 5 Garden Homes Sub, unrecorded desc as follows com at NW cor of E ½ of NE¼ sec th S 86°56'20" E 264 ft in sec line th S 1°33'40" W 279 ft th N 86°56'20" W 95 ft th S 1°33'40" W [illegible] ft th S 86°56'20" W 230 ft th N 1°33'40" E 330 ft in ¼ line to pl of beg, Being a part of E ½ of NE¼ 24 1965 22.26
Part of lot 9 Garden Homes Sub unrecorded desc as follows com at NW cor of E ½ of NE¼ of sec th S 86°56'20" E 577.50 ft in the N line of the sec for a pl of beg th S 86°56'20" E [illegible] ft th S 1°33'40" W 110 ft, th N 86°56'20" W 49.50 ft, th N 1°33'40" E [illegible] ft to the pl of beg, Being a part of W ½ of NE¼ 24 1965 176.41
N 110 ft of lot 10 Garden Homes Sub, unrecorded des as follows com at NW cor of E ½ of NE¼ sec th S 86°56'20" E 676.50 ft on sec line for a pl of beg, th S 86°56'20" E 90.50 ft, th S 1°33'40" W 110 ft th N 86°56'20" W 90.50 ft, th N 1° 33'40" E 110 ft to pl of beg, Being a part of E ½ of NE¼ 24 1965 99.34
S part of lot 17 & part of lot 16, Garden Homes subdivision, unrecorded desc. as com at NW cor E ½ of NE¼ sec, th S 1°33'40" West 1267 ft, th S 86°56'20" E 648 ft for pl of beg, th S 1°33'40" W 4 ft, th S 86°27'30" E 119 ft, th S 1°33'40" W 84.8 ft, th south 33°45'10" W 116.64 ft, th N 50°14'50" W 92.5 ft, th N 12°07'35" E 85.78 ft to pl of beg, Being part of E ½ of NE¼ 24 1965 234.28

SCIO TOWNSHIP
Town 2 South Range 5 East

Lot 41 Garden Homes sub, unrecorded desc as follows com at NW cor of E ½ of NE¼, sec th S 86°56'20" E 1023 ft on sec line for a pl of beg th S 86°56'20" E 216.78 ft th S 2°47'10" W 104.95 ft th N 86°56'20" W 213.19 ft th N 1°33'40" E 165 ft to pl of beg, Being a part of E ½ of NE¼, exc that part lying E of a line 55 ft W of center of Maple Road 24 1965 147.53
Com at N¼ cor of sec, th S 86°59' E 86.4 ft in N'ly line of sec for pl of beg, th S 86°59' E 1186.9 ft in N line of sec, th S 1°35' W 912.78 ft, th N 49°57'30" W 1514.42 ft in cent of road to pl of beg, Being part of NE¼ 24 12.14 1965 349.82
Beg at W¼ post of sec th N 10 chns in W line of sec, th E 18.255 chns th Sly to E&W¼ line, th W 18.56 chns to pl of beg, Being part of SW¼ of NW¼, except a triangle in SE cor for hwy R/W, said triangle being 266 ft on South & 180 ft on East 21 17.86 1965 31.90
Com at W¼ post of sec th S 2°10' W 666.65 ft in W line of sec for pl of beg, th S 76°18' E 200 ft, th S 2°10' W 120 ft, th N 76°18' W 200 ft, th N 2°10' E 120 ft in W line of sec to pl of beg, Being part of SW¼ 21 [illegible] 1965 [illegible]
Com at SE cor of sec, th N 89°28' W 661.18 ft in S line of sec for a pl of beg, th N 0°30' E 811.56 ft, th S 75°21'30" W 486.02 ft th S 0°34' W 689.06 ft, th S 89°28' E 449.83 ft in S line of sec to pl of beg, Exc that part lying Wly of Ely R.O.W. line of hwy I-94, Being part of SE¼ 25 7.20 1965 118.60
Com at N¼ post of sec, th E 886.06 ft in N line of sec, th defl 91° right 1199 ft for pl of beg, th defl 91° left 446.36 ft, th defl 91° right 1478.76 ft, th W 446.36 ft in E&W¼ line, th N 1477.34 ft to pl of beg, Being part of NE¼ 26 15.14 1965 147.53
2 AC in NW cor of NE¼, said 2 ac being 132 ft E&W and 660 ft N&S 34 2.00 1965 292.03

SCIO TOWNSHIP
"MICHIGAN VILLAGE"
Com at NW'ly cor of lot 2, th S 67° E 45 ft in N'ly line of lot 1 for a pl of beg, th S 23° W to the S'ly line of lot 2, th S 67° E 15 ft in S'ly line of lot 2, th N 23° E to the N'ly line of lot 1, th N 67° W 45 ft in N'ly line of lot 1 to pl of beg, Being a part of lots 1 & 2
Blk 3 1965 100.47
Lots 8 & 9 exc beg at NW cor of lot 8, th S'ly 100 ft in W'ly line of lots 8 & 9 th N'ly 112 ft to a point in N'ly line of lot 8 th W'ly 22 ft in the N'ly line of lot 8 to pl of beg 3 1965 59.93
Lots 10, 11 & 12 3 1965 68.06

"VILLAGE OF SCIO ORIGINAL PLAT"
Com at NE cor of sec 9, T2S-R5E, th S 726.12 ft in E line of sec, th defl 88°59'30" right 443 ft for pl of beg, th defl 88°59'30" left 333.87 ft, th defl 98°28' right 252.71 ft, th defl 81°32' right 202.2 ft, th defl 88°59'30" right 250 ft to pl of beg, Being part of block 1, & part of Second & Maple Streets 1965 125.00

"BUENA VISTA"
Lot 16 1965 17.15
Lot 17 1965 17.15
Lot 18 1965 90.34
Lot 25 1965 22.26
Lot 26 1965 22.26
Lot 57 and Lot 58 1965 176.32
Lot 89 1965 195.68

"DEXTER AVENUE HILLS"
Lot 108, Exc beg at SW cor of lot 108, th N 85°53'17" E 92.48 ft in S line of lot, th N 01°52'43" W 8.20 ft in E line of lot, th Wly 48.95 ft in arc of curve right of radius 374.26 ft, the chord bears S 82°08'29" W 48.93 ft, th S 85°53'17" W 43.70 ft, th S 01°52'43" E 5.00 ft to pl of beg 1965 [illegible]

"RESUBDIVISION OF EVERGREEN LITTLE FARMS"
S ½ of Lot 16 1965 176.42

"LOCH ALPINE"
Lot 67 1965 43.68
Lot 68 1965 43.68

"SCIOTO HILLS NUMBER ONE"
Lot 210 1965 211.03

SCIO TOWNSHIP
"SUPERVISOR'S PLAT NO. 1"
Lot 15 & Ely 10 ft of lot 16, exc beg at SE cor of lot 15, th N 01°03'04" W 118.27 ft, th S 70°26'33" W 94.90 ft, th S 01°03'04" E 88.92 ft, th N 88°27'26" E 90 ft, to pl of beg 1965 272.76
Lot 16, Exc the Ely 10 ft, entire lot 17 and the Ely 7.6 ft of lot 18, exc com at SE cor of lot 18, th S 88°27'26" W 7.6 ft for pl of beg, th N 88°27'26" E 157.6 ft, th N 01°03'04" W 88.92 ft, th S 70°26'33" W 158.18 ft, th S 82°27'[illegible] W 7.64 ft, th S 01°03'04" E 80.29 ft to pl of beg 1965 12.64

"WESTOVER HILLS"
Lots 90 & 91 1965 57.55
Lot 103 1965 90.31
Lot 126 1965 17.15

SHARON TOWNSHIP
Town 3 South Range 3 East
E ½ of E ½ of N ½ of SE¼ of NW¼ 10 5.00 1965 9.23
SW¼ of SW¼ 12 40.00 1965 276.90
W ½ of NW¼, Exc 13.40 ac in NE cor, said 13.40 ac being 55 rds N&S and 39 rds E&W, also exc 0.51 ac in NW cor said 0.51 ac being 41 rds E&W and 2 rds N&S 14 66.09 1965 156.38
NE¼ of NE¼, Exc the N 2 rds in width thereof 15 39.00 1965 57.78
S ½ of NW¼ 16 80.00 1965 386.46
N ½ of SW¼ 16 80.00 1965 200.21
W 30 AC of S ½ of SE¼ 16 30.00 1965 46.82

SHARON TOWNSHIP
Town 3 South Range 3 East
Com at N¼ post of sec, th S 537 ft in the N&S¼ line to the cent of the hwy for a pl of beg, th S 778.20 ft in the N&S¼ line to the SW cor of NW¼ of NE¼, th E to the SE cor of NW¼ of NE¼, th N 621.70 ft in the E line of NW¼ of NE¼, th W 773.85 ft along the hwy, th NWly along the hwy to the pl of beg, Being a part of NW¼ of NE¼ 30 20.00 1965 90.65
Com at S¼ post of sec, th E 40 rds in S line of sec for pl of beg, th N 500 ft th NEly to E line of W ½ of SE¼ th S 708 ft to SE cor of W ½ of SE¼ th W to pl of beg, Being part of W ½ of SE¼ 35 9.15 1965 136.00

SUPERIOR TOWNSHIP
Town 2 South Range 7 East
E 28 AC of S 36 of E ½ of SE¼ 1 28.00 1965 312.90
Com at E¼ post of sec, th S 0°18' E 338.5 ft in E line of sec, th S 67°14' W 626.45 ft in cent of highway M-14 for a pl of beg, th N 1°52' E 305.65 ft, th N 72°53' E 387.70 ft to NW cor of School Grounds, th S 260.6 ft to cent of hwy, th S 67°14' W in cent of hwy to pl of beg, Being a part of NE¼ of SE¼ 2 2.52 1965 335.04
Com at E¼ post of sec, th S in E line of sec 338.42 ft, th S 67°13'40" W 732.79 ft, th S 13°01'20" E 550.29 ft for a pl of beg, th S 13°01'20" E 73.72 ft, th S 1436.1 ft to S line of sec; th S 89° 10' W 813.34 ft, th N 0°25'30" East 1770.71 ft th N 67°13'40" East 73.58 ft th S 1°02'30" W 592.82 ft, th N 67°14' East 793.18 ft to pl of beg, Being a part of E ½ of SE¼ 2 25.30 1965 467.87
N 17.50 ac of E ½ of SW¼ 11 17.50 1965 68.92
The E 46 AC of W ½ of SE¼, also 3 AC in SW cor of E ½ of SE¼, said 3 AC being 31 rds N&S and 15.50 rds E&W 11 49.00 1965 331.02
E ½ of SE¼, exc 3 ac in SW cor said 3 ac being 31 rds N&S and 15.50 rds E&W also exc 4.39 ac in the SE cor said 4.39 ac being 660 ft N&S and 290 ft E&W 11 72.61 1965 426.26
0.51 ac in NW cor of NW¼ of sec, said 0.51 ac being 9 rds E&W and 9 rds N&S 13 0.51 1965 108.82
Com at E¼ post of sec th N 1509.4 ft in E line of sec, th defl 90° left 567.82 ft for pl of beg, th defl 90° left 230.14 ft th defl 90° right 189.28 ft th defl 90° right 230.14 ft th defl 90° right 189.28 ft to pl of beg, Being a part of NE¼ 21 1.00 1965 194.01
Com at NE cor of sec, th S 1230 ft in E line of sec for a pl of beg, th S 220 ft th W 100 ft, th N 220 ft, th E 100 ft to pl of beg, Being part of NE¼ 22 1.00 1965 70.33
Beg at W¼ post of sec th N 16.6 ft in W line of sec th deflecting 90°49'30" right 340 ft th defl 90°49'30" left 2 ft, th deflecting 90°49'30" right 320 ft, th defl 89°10'30" right 16.08 ft to E&W¼ line, th S 230 ft, th West 660 ft, th N 330 ft in W line of sec to pl of beg, Being part of NW¼ & part of SW¼ 22 5.26 1965 101.75

SUPERIOR TOWNSHIP
Town 2 South Range 7 East
10 ac in NW cor of NW¼ of sec, said 10 ac being 40 rds N&S and 40 rds E&W 27 10.00 1965 83.77
Com at SW cor of sec, th N 87°35'20" E in S line of sec 1280.51 ft for pl of beg, th N 2°12'20" W 240.58 ft, th N 87°35'20" E 90.0 ft, th S 2°12'20" E 240.58 ft, S 87°35'20" W in S line of sec, to pl of beg, Being part of E ½ of SW¼ 27 0.50 1965 38.83
N 6 ac of the S 23 ac of the N 35 ac of E ½ of SE frl¼ 32 6.00 1965 163.85
The W 400 ft of E 12.46 ac of the S 22 acres of W ½ of SW¼ 33 7.00 1965 756.98
Com at SE cor of sec, th W 731 ft in the S line of sec, th N 33 ft for a pl of beg, th N 627 ft, th W 104 ft, th S 627 ft, th E 104 ft to the pl of beg, Being a part of E ½ of SE¼ 33 1.50 1965 33.16
Com at SE cor of sec, th W 835 ft in the S line of sec, th N 33 ft for a pl of beg, th N 627 ft, th W 104 ft, th S 627 ft, th E 104 ft to the pl of beg, Being a part of E ½ of SE¼ 33 1.50 1965 254.33
Com at cent of sec, th S 2°20'25" E 700 ft in N&S¼ line for pl of beg, th S 2°20'25" E 200 ft in N&S¼ line, th S 88°13'04" W 1331.8 ft, th N 2°14'30" W 200 ft th N 88°13'04" E 1334.43 ft to pl of beg, Being part of E ½ of SW¼ 36 6.13 1965 235.80

SYLVAN TOWNSHIP
Town 2 South Range 3 East
Com at W¼ post of sec 8 th E 230.00 ft in the E&W¼ line th S 26° E 40.00 ft th S 31°20' W 200.00 ft th S 31°10' W 200.00 ft th S 18° W 200.00 ft th S 12°20' W 300.00 ft th S 20° W 300.00 ft th S 20°37' W 270.00 ft th S 22°15' W 300.00 ft th S 28°10' W 300.00 ft th S 17°10' E 100.00 ft th S 79° E 208.00 ft for a pl of beg th N 79° W 208.00 ft th S 17°10' W 50 ft th S 79° E 214.00 ft th Nly to the pl of beg, Being part of SE¼ Lot 1 Block 18, Sylvan Estates 6 1965 13.69
NW¼ of NE¼ 7 40 1965 35.03
Com at E¼ post of sec, th S in E line of sec 701.85 ft for a pl of beg, th W 290.4 ft, th S 150 ft, th E 290.4 ft to the E line of sec, th N in E line of sec 150 ft to the pl of beg, Being part of E ½ of SE¼ 10 1.00 1965 248.43
Beg at intersection of N line of Territorial rd with N&S¼ line, th N 130 ft in N&S¼ line, th E 70 ft, th S 130 ft, th W 70 ft in N line of hwy to pl of beg, Being part of W ½ of NE¼ 11 0.21 1965 85.33
The Wly ½ of that part of the following described land lying Ely of the W line of E ½ of NE¼, A strip of land 2 rds in width the cent line of which is desc as beg in N line of sec 152.60 ft W of NE cor of sec, th SWly to a point in W line of sec 704.47 ft S of W¼ post 15 0.50 1965 5.68
A strip of land 2 rds in width being 1 rd wide on each side of the following desc cent line beg in the S line of sec at a pt which is 446.16 ft W of S¼ post of sec th NEly to a pt in the N&S¼ line which pt is 278.42 ft N of the S¼ post of sec, being a part of E ½ of SW¼ 16 0.40 1965 8.3[illegible]
A strip of land 2½ rds wide being 1¼ rds wide on each side of the following desc cent line beg in the N&S¼ line at a pt which is 274.57 ft N of S¼ post of sec th NEly to a pt in the E line of W ½ of SE¼ which pt is 1562.4 ft S of E&W¼ line, being a part of W ½ of SE¼ 16 1.40 1965 13.69
Com at N¼ post of sec, th E in N line of sec 475 ft for a pl of beg, th S 513.61 ft, th defl 95°03' left 627.38 ft, th N 492.58 ft, th W in N line of sec to pl of beg, Being part of W ½ of NE¼, Except that part which lies Sly of the Nly R.O.W. line of Interstate I-94 22 6.31 1965 24.34
Com at N¼ post of sec, th S 591 ft in N&S¼ line, th defl 84°57' right 698 ft for pl of beg, thence NWly 685.56 ft to N line of sec, th W 471.40 ft to NW cor of E ½ of NW¼, th S 705 ft, th Ely in cent of hwy to pl of beg, Being part of NE¼ of NW¼, Except 5.65 AC deeded to State Hwy, for hwy purposes, Being part of NE¼ of NW¼ 22 4.35 1965 67.02

"CEDAR GROVE SUBDIVISION"
Lot 14 1965 21.34

"H. M. GLAZIER'S SUBDIVISION NO. 1"
Lot 53 1965 8.33
Lot 54 1965 8.33
Lot 55 1965 8.33
Lot 56 1965 109.71
Lot 61 1965 13.69
Lot 62 1965 13.69
Lot 73 1965 13.69
Lot 80 1965 109.71
Lot 81 1965 109.71
Lot 82 1965 13.69
Lot 126 1965 8.33

WEBSTER TOWNSHIP
Town 1 South Range 5 East
E 77.26 AC of NW frl¼ 1 77.26 1965 395.49
Com at S¼ post of sec th N 0°24'30" W 3933.68 ft in N&S¼ line, th S 18°25'20" W 37.72 ft, th S 66°21'30" W 708 ft for pl of beg, th S 66°21'30" W 500 ft, th S 89°59'30" W 200.33 ft, thence N 0°03'30" W 584.01 ft, th North 82°02' E 303.68 ft, th S 45°08'30" E 501 ft to pl of beg, Being part of E ½ of NW¼ 14 5.85 1965 31.0[illegible]
The W 4 ac of following desc land, beg at N¼ post of sec, th S 11.42 chs in N&S¼ line th E 14.75 chs, th N 9.36 chs, th NWly to a pt in N line of sec which point is 56 lks E of N¼ post of sec, th continuing NWly to a point in N&S¼ line of sec 15 which pt is 34 lks N of S¼ post of sec 15, th S 31 lks in N&S¼ line of sec 15 to pl of beg, Being a part of W ½ of SE¼ sec 15 and a part of N ½ of NE¼ sec 22 22 4.00 1965 143.1[illegible]
Com at N¼ post of sec, th S 2°43'20" W 1180.76 ft in N&S¼ line for pl of beg, th S 2°43'20" West 110 ft, th N 88°04'55" W 436 ft, th N 2°43'20" E 110 ft, th south 88°04'55" E 436 ft to pl of beg, Being part of NW¼ 22 1.10 1965 7.67

"BROOKER'S SUBDIVISION"
Lot 28 1965 280.15

YORK TOWNSHIP
Town 4 South Range 6 East
S ½ of SW¼ of SE¼, except 1 ac in SW cor, said 1 ac being 264 ft E&W and 165 ft N&S 1 19.00 1965 234.81
The E 746.76 ft of the N 681.8 ft of E ½ of NE frl¼, except com at NE cor of sec, th W 452.92 ft in N line of sec for pl of beg, th W 188 ft in N line of sec, th S 200 ft, th E 188 ft, th N 200 ft to pl of beg 2 10.83 1965 691.13
Com at N¼ post of sec, th W 204 ft in N line of sec for pl of beg, th cont W 300 ft in N line of sec, th S 363 ft, th E 300 ft, th N 363 ft to pl of beg, Being part of E ½ of NW¼ 8 3.00 1965 135.07
Com at the SE cor of the sec, th N 1°07' E 851.82 ft in the E line of the sec, th S 48°19' W 701.60 ft in the center line of the hwy for a pl of beg, th [illegible] W 323.60 ft, th S 36°54' E 950.56 ft, th N 47°53' E 132.52 ft in the center line of the hwy th N 48°12' E 127.31 ft in the center line of the hwy to the pl of beg, Being a part of the S ½ of the SE¼ [illegible] 1965 [illegible]
Com at the SE cor of the sec, th W 971.50 ft in the S line of the sec for a pl of beg, th W 364.12 ft in the S line of the sec, th N [illegible], th S 36°54' E 950.56 ft, th N 47°53' W 312.82 ft in the center line of the hwy to pl of beg, Being a part of the S ½ of SE¼ [illegible] 1965 [illegible]
Com at NW cor of sec, th E 50 ft in N line of sec for a pl of beg, th E 140 ft in the N line of sec th S 75 ft th W 140 ft, th N 75 ft to the pl of beg, Being a part of W ½ of NW¼ 12 0.24 1965 [illegible]
Beg at a point 50 ft W and 810 ft S of NE cor of sec, th W 400 ft, th S 100 ft th E 400 ft, th N 100 ft to pl of beg, Being a part of NE¼ of NE¼ 14 0.92 1965 [illegible]
Beg at SE cor of W ½ of SW¼, th W 250 ft in S line of sec, th N 174.25 ft, th E 50 ft th S 174.25 ft to pl of beg, Being a part of W ½ of SW¼ 17 1.00 1965 161.48
Com at the NW cor of E frl ½ of SW frl¼, th E 1.50 rds in the E&W¼ line for a pl of beg, th S 270.40 ft, th defl [illegible] to the left 695.50 ft along the hwy, th defl 117°10' to the left 1227 ft, th defl 94°15' to the left 600 ft, th defl [illegible] to the left 655.60 ft to the pl of beg, Being a part of E frl ½ of NW frl¼ and a part of E frl ½ of SW frl¼ 19 13.10 1965 148.20
Beg at W¼ post of sec, th N 315 ft in W line of sec, th E 216 ft th S 315 ft, th W 216 ft in E&W¼ line to pl of beg, Being part of S ½ of NW¼ 21 1.56 1965 263.76

YORK TOWNSHIP
Town 4 South Range 6 East
That part of S ½ of SE¼ lying Ely of Ely right of way line of hwy U.S. 23, except the S 90 ft of W 500 ft thereof, also except S 60 ft of E 250 ft of W 750 feet thereof 23 38.63 1965 328.07
Com at N¼ post of sec, th south 89°07' E 899.82 ft in N line of sec for pl of beg, th S 89°07' E 433.58 ft, th S 2°03' west 302.10 ft, th S 76°58' W 202.42 ft in cent of rd, th N 32°27'30" W 419.05 ft to pl of beg, Being part of NE¼ 28 2.33 1965 336.10
Com at W¼ post of sec, th E 580.21 ft in the E&W¼ line, th defl 46°13' to the left 1081.83 ft along the hwy for a pl of beg, th continuing NE'ly 107.18 ft along the hwy th defl 90° to the right 461.96 ft, th defl 136°01' to the right 154.35 ft, th defl 43°59' to the right 350.91 ft to the pl of beg, Being a part of NW¼ 28 1.00 1965 80.02
Com at NE cor of W ½ of SE¼, th S 2° E 6.97 chns in the E line of W ½ of SE¼ to the cent of hwy for a pl of beg, th S 2° E 20 rds in the E line of W ½ of SE¼ th N 81°45' W 4 rds, th N 2° W 20 rds th S 81°45' E 4 rds in the hwy to the pl of beg, Being a part of W ½ of SE¼ 28 0.50 1965 126.14
Beg at the NE cor of W ½ of E ½ of NE¼, th W in N line of sec to the NW cor of E ½ of NE¼ th S 36.50 chns in the W line of E ½ of NE¼ to the center of the hwy, th SEly along the hwy to a point in the E line of W ½ of E ½ of SE¼, th N 2.50 chns in the E line of W ½ of E ½ of SE¼ to the SE cor of W ½ of E ½ of NE¼, th N in the E line of W ½ of E ½ of NE¼ to the pl of beg, Being a part of E ½ of SE¼ and a part of E ½ of NE¼, Exc beg at intersection of E line of W ½ of E ½ of SE¼ and center of Mooreville road, th NWly 135.0 ft in center of road, th Nly 373.01 ft th SEly parallel with center of road 126.62 ft, th S 376.91 ft in E line of W ½ of SE¼ to pl of beg, Being part of E ½ of SE¼ and part of E ½ of NE¼, also exc beg at intersection of W line of E ½ of NE¼ and center of Mooreville road, th N 263.72 ft in W line of E ½ of NE¼, th SEly 248.72 ft parallel with center of road, th defl 90° right 233.0 ft, th NWly 125.18 ft in center of road to pl of beg, Being part of E ½ of NE¼ 31 37.50 1965 263.76
Beg at the NW cor of E ½ of SE¼ th N 3.50 chns in the W line of E ½ of NE¼, th S 62°04' E 104.60 ft along the hwy, th S 16°45' W 35 rds, th S 68°28'30" E 27 rds th S 1°26' W 1093.30 ft to the Saline river, th NWly along the Saline River to a point in the W line of E ½ of SE¼, th N 1237.80 ft in the W line of E ½ of SE¼ to the pl of beg, Being a part of E ½ of NE¼ and a part of E ½ of SE¼ 34 11.00 1965 53.71

"MILAN ACRES SUBDIVISION"
Com at SW cor of lot 38, Milan Acres, a recorded plat, th South 89°55' E 5.49 ft in the S line of lot 38 for a pl of beg, th south 89°55' E 434.48 ft in S line of lots 38 & 39 th N 220 ft, th S 89°55' E 220 ft, th N 412.35 ft in E line of lot 40, th S 89°58' W 651.66 ft, th S 0°15'20" West 631.65 ft to pl of beg, Being part of lots 38, 39, & 40 1965 205.81

"SUPERVISOR'S PLAT NO. 6, a part of SW¼, sec 28, T4S R6E and a replat of Plat of Mooreville"
Lot 29 also the W 66 ft of lot 30 1965 75.44

YPSILANTI TOWNSHIP
Town 3 South Range 7 East
Beg at W¼ post of sec, th N 1°54'53" W 457 ft in W line of sec, th N 88°05'07" E [illegible] ft, th S 1°54'53" E 455.58 ft, th S 87°36'15" W 165.0 ft in E&W¼ line to pl of beg, Being part of NW frl¼ 1 1.73 1965 262.03
Com at SW cor of sec, th N 1418.30 ft in W line of sec, th defl 70°51' right 133.38 ft for pl of beg, th continuing NEly in cent of hwy 50 ft, th defl 109°09' right 375 ft, th defl 109°09' left 121.01 ft, th defl 109°05' right 117.58 ft, th defl 78°19' right 155.58 ft, th defl 101°45' right 770.16 ft to pl of beg, Being part of SW¼ 1 1.00 1965 429.15
Com at E¼ cor of sec, th S 88°42'10" W 1090.28 ft for pl of beg, th cont S 88°42'10" W 109.10 ft along E&W¼ line, th N 1°26'25" W 215.0 ft, th N 88°42'10" E 109.10 ft, th S 1°25'10" E 215.0 ft to pl of beg, Being part of NE¼ 3 0.54 1965 243.12
Com at the W¼ post of the sec, th N 88° E 1846.48 ft in the E&W¼ line, th N 1°15' W 1789 ft for a pl of beg, th N 88° E 548 ft, th N 1°15' W 140.50 ft, th S 88° W 548 ft, th S 1°15' E 140.50 ft to the pl of beg, Being a part of the NW frl¼ [illegible] 1.75 1965 201.11
Com at W¼ post of sec, th N 88° E 1615.5 ft in E&W¼ line, th N 1°15' W 511.5 ft for pl of beg, th N 88° E 115 ft, th N 1°15' W 243.5 ft, th S 88° W 115 ft, th S 1°15' E 243.5 ft to pl of beg, Being part of NW frl¼ 3 0.66 1965 87.06
Com at NE cor of sec, th W 264 ft in N line of sec for pl of beg, th S 165 ft, th W 90.69 ft, th N 165 ft, th E 90.69 ft in N line of sec to pl of beg, Being part of E ½ of NE¼ 4 0.34 1965 10.92
Com at NE cor of sec, th S 10.50 chns in E line of sec, th N 82°15' W 10.90 chns, th N 7°27' E 8.75 chns to NE cor of Cemetery th E 167.50 ft in N line of sec for a pl of beg, th E 47 ft, th S 165 ft, th W 47 ft, th N 165 ft to pl of beg, Being a part of NE¼ 4 0.18 1965 82.24
Beg at NE cor of W ½ of NE¼, th S 2°30' E 694.74 ft in E line of W ½ of NE¼, th S 71°30' W 70.91 ft in cent of hwy, th N 2°30' W 714.28 ft, th N 87°30' E 68.16 ft in N line of sec to pl of beg, Exc beg at SW cor of lot 7, Supervisor's Plat No. 5, th S 73°20'07" W 52.62 ft in Nly line of Michigan Ave, th N 1°19'23" W 300.03 ft; th N 73°20'07" E 54.15 ft, th S 0°57'23" E 599.40 ft in W line of lot 7, Supervisor's Plat No. 5 to pl of beg, Being part of W ½ of NE¼ 10 0.74 1965 36.16
Com at W¼ post of sec, th North 1°04'30" W 228.7 ft in W line of sec for place of beg, th North 1°04'30" W 60 ft th N 88°55'30" E 174.68 ft th S 0°58' E 60 ft, th S 88°55'30" W 174.68 ft to pl of beg, Being part of NW¼ 14 0.24 1965 115.48
Com at SE cor of sec th N 412.50 ft in E line of sec, th defl 87°04' to the left 226.67 ft to cent of Stoney Creek Road for a pl of beg, th defl 49°48' to the left 171.64 ft in center of road, th defl 49°48' to the right 382.57 ft th defl 90°00' to the right 131.10 ft, th defl 90°00' to the right 493.36 ft to the pl of beg, Being part of SE frl¼ 20 1.32 1965 383.59
Com at SE cor of sec, th Nly 223.04 ft in E line of sec for a pl of beg, th defl 87°04' left 396.25 ft, th defl 130°12' right 247.72 ft, th defl 49°48' right 226.67 ft, th defl 92°56' right 189.46 ft in E line of sec to pl of beg, Being part of SE¼ 20 1.35 1965 289.72
Com at SW cor of sec, th N 0°17'30" W 3000.5 ft in W line of sec th E 490.3 ft th N 2°35' E 37 ft th N 2°22' E 1702.18 ft in cent line of Whittaker Rd for pl of beg, th S 88°23' E 202.36 ft, th North 2°22' E 109.30 ft, th N 80° West 204.2 ft, th S 2°22' West 139.20 ft to pl of beg, Being part of NW frl¼ 21 0.58 1965 580.35
Com at the SW cor of the sec, th N 0°17'30" W 3000.50 ft in the W line of the sec, th E 490.30 ft th N 2°35' E 37.00 ft, th N 2°22' E 1841.39 ft along Whittaker Road, th S 80°00' E 344.20 ft along Huron River Drive for a pl of beg, th S 80°00' E 443.60 ft, th S 73°51' W 463.60 ft, th N 2°22' E 206.14 ft to the pl of beg, Being a part of the NW frl¼ 21 1.00 1965 90.15
Com at NE cor of sec, th S 0°51'40" E 670.88 ft in E line of sec for pl of beg, th S 0°51'40" E 181 ft, th N 70°43'20" W 240 ft in cent of hwy, th N 10°16'40" E 165 ft, th S 71°22'40" E 177.5 ft to pl of beg, Being part of NE frl¼ 23 0.83 1965 170.05
That part of NW frl¼ of sec which lies S of the 686 contour on the S side of Huron River, Except com at W¼ post of sec, th N 0°54'20" W 251.01 ft in W line of sec, th S 56°41'20" E 60.85 ft th N 0°54'20" W 684.46 ft, th S 42°14'20" E 145.0 ft, th N 47°45'40" E 70.0 ft to pl of beg, th SEly 75.59 ft in arc of curve to the right of radius 70 ft, the chord bears S 11°18'19" E 71.98 ft, th S 42°14'20" E 207.27 ft, th SEly 33.0 ft in arc of curve to the left of radius 667.52 ft, th N 40° E to a point on the 686 ft flow line, th N 68°01' W 41.80 ft, th N 28°06'40" W 271.78 ft, th 43°01' W 1.67 ft, th S 40° W to the pl of beg, Being part of NW frl¼ 23 1965 673.74

YPSILANTI TOWNSHIP
Town 3 South Range 7 East
Com at E¼ post of sec, th N 0°42' E 663.29 ft in E line of sec for a pl of beg, th N 89°54' W 1314.44 ft, th N 0°58' E 165.77 ft, th S 89°54' E 1313.71 ft, th S 0°42' W 165.77 ft in E line of sec to the pl of beg, Being a part of E ½ of NE¼ 25 5.00 1965 275.80
S 10 rds of N 60 rds of W ½ of SW¼ 28 5.00 1965 44.71
Com at W¼ post of sec, th E 1344.34 ft in the E&W¼ line to the NW cor of E ½ of SW¼, th defl 88°41' to the right 152.49 ft in the W line of E ½ of SW¼ for a pl of beg, th cont 108.58 ft in the last mentioned course, th defl 88°41' to the left 200.59 ft, th defl 91°19' to the left 108.58 ft, th Wly 200.59 ft to the pl of beg, Being a part of E ½ of SW¼ 20 0.50 1965 42.68
Com at S¼ post of sec, th N 400.20 ft in N&S¼ line for a pl of beg th defl 88°21' to the left 1330.40 ft, th defl 111°32' to the left 370.50 ft, th defl 67°05' to the right 1184.60 ft, th defl 1°37' to the right 150.20 ft, th defl 89°28' to the right 371 ft, th defl 90°23' to the right 142 ft to the pl of beg, Being a part of E ½ of SW¼ And a part of W ½ of SE¼ 20 11.64 1965 240.71
Com at N¼ post of sec, th W 288.5 ft in N line of sec for pl of beg, th defl 89°51' left 300 ft, thence defl 89°51' right 75 ft, th defl 90°09' right 300 ft, th E 75 ft in N line of sec to pl of beg, Being part of E ½ of NW¼ 30 0.51 1965 216.94
Com at NW cor of sec, th E 1848.91 ft in the N line of sec for a pl of beg, th E 238 ft in the N line of sec, th S 0°01'53" E 320 ft, th W 238 ft, th N 0°01'53" W 320 ft to the pl of beg, Being a part of the NW¼ 30 1.75 1965 161.47
Com at the NW cor of sec 30, T3S, R7E th E along center line of Textile Rd and the N line of sec 30, 1730.11 ft for a pl of beg: th continuing E along the N line of said sec, 143.18 ft, th S 0°01'10" W 320 ft, th W parallel to the N line of said sec, 143.18 ft, th N 0°01'10" E 320 ft to the pl of beg, Being a part of the NW¼ of sec 30. Subject to the rights of the public in that portion thereof lying within Textile Rd. 30 1965 10.61
Com at NW cor of sec, th E 1873.29 ft in N line of sec for pl of beg, th E 143.18 ft, th S 0°01'10" W 320 ft, th W 143.18 ft, th N 0°01'10" E 320 ft to pl of beg, Being part of NW¼ 30 1.05 1965 141.06
W ½ of E ½ of E ½ of SW¼ 30 19.50 1965 145.63
Com at N¼ post of sec, th S 165 ft in N&S¼ line, th W 100 ft, th N 165 ft, th E 100 ft in N line of sec to pl of beg, Being a part of NW frl¼ 31 0.38 1965 162.86
S 150 ft of N 450 ft of E 300 ft of NE¼ 32 1.03 1965 9.04
E ½ of SW¼ 32 80.00 1965 826.65
W ½ of SE¼ 32 80.00 1965 281.02
That part of the SE¼ of sec 35, T3S, R7E, described as beg at a point on the E line of sec 35 distant N 0°04'20" W 327.15 ft from the SE cor of sec 35 and proceeding th due W 462.00 ft; th N 0°04'20" W 327.14 ft; th due E 462.00 ft; th S 0°04'20" E along the same said E line of sec, 327.14 ft to the point of beg 35 1965 105.80
Beg at E¼ post of sec, th N 1°30' E 241.83 ft in E line of sec, th N 88°37' W 241.83 ft, th S 1°44' W 241.83 ft, th S 88°37' E 242.81 ft in E&W¼ line to pl of beg, Being a part of E ½ of NE¼ 36 1.34 1965 186.42
Com at W¼ post of sec, th East 1480.2 ft in E&W¼ line for pl of beg, th defl 89°29' left 1306.80 ft, th defl 89°29' right 166.72 ft, th defl 90°31' right 1308.4 ft th defl 89°29' right 166.72 ft in E&W¼ line to pl of beg, Being part of SE¼ of NW¼ 30 5.00 1965 9.60
Com at W¼ post of sec, th N 88°40'40" E 1651.88 ft in E&W¼ line for pl of beg, th N 88°40'40" E 165.16 ft, th S 1°02' E 1315.68 ft, th S 87°53' W 165.58 ft, th N 1°01' W 1317.79 ft to pl of beg, Being part of E ½ of SW¼ 1965 51.66
Com at SW cor of French Claim 691, th N 20° W 210 ft in W line of French Claim 691 for a pl of beg, th N 20° W 214 ft in W line of French Claim 691, th defl 88°36'30" to the right 405.08 ft, th defl 90°20'30" to the right 214 ft, th defl 89°39'30" to the right 400.45 ft to pl of beg, Being a part of French Claim 691 2.00 1965 280.34
The E ½ of the following desc land, com at SW cor of French Claim 691, th N 73°07'15" E 23.78 chns in the S line of said French Claim for a pl of beg, th N 16°30' W 14.76 chns, th S 65°57' W 4 chns th S 16°30' E 14.26 chns, th N 73°07'15" E 3.96 chns in S line of French Claim 691 to the pl of beg, Being a part of French Claim 691 2.90 1965 183.24
That part of Fr. Claim 691 Described as beg at a point on the center line of S Congress St distant N 74°57'40" E along the Sly line of French Claim 691 1437.08 ft from the SW cor of French Claim 691 and N 13°47'00" W 956.02 ft and along the cent line of S Congress St N 68°32'00" E 130.16 ft and N 68°41'50" E 103.42 ft for a pl of beg, th N 68° 41'50" E along the cent line of S Congress St 100.00 ft, th S 13°46'50" E 165.00 ft, th S 68°41'50" W 100.00 ft, th N 13°46'50" W 165.00 ft to pl of beg 1965 287.8[illegible]
Com at SW cor of French Claim 691 th N 73°07'15" E 23.78 chns in the S line of said claim, th N 16°30' W 14.76 chns, th N 65°57' E 20 rds for a pl of beg, th S 16°30' E 20 rds, th S 65°57' W 8 rds, th S 16°30' E 6 rds and 11 ft th S 65°57' W 12 rds, th S 16°30' E 534.16 ft, th N 73°07'15" E 637.76 ft in S line of French Claim 691, th N 15°28'10" W 1038.74 ft, th SWly along Congress Street to pl of beg, Being part of French Claim 691 11.67 1965 457.44

YPSILANTI TOWNSHIP
"CADILLAC HEIGHTS SUBDIVISION"
Lots 51-82 Incl. 1965 114.21
Lots 112-143 Incl. Except lots 122 & 123 1965 138.54
Lots 122 & 123 1965 9.04
Lots 144-161 Incl. 1965 65.57

"FRANK H. CLARK SUBDIVISION"
Lot 5 1965 166.32

"COUNTRY CLUB PARK SUBDIVISION"
S 54.0 ft of lots 37 & 38 1965 252.50
N 66.0 ft of lots 37 & 38 1965 364.30
Lot 124 1965 93.77
Lot 133 1965 244.33
Lot 134 1965 98.77

"CUMMINGS' SUBDIVISION"
Lot 15 1965 109.96
Lot 16 1965 26.77
Lot 21 1965 272.41

"DEVONSHIRE SUBDIVISION"
Lot 47 1965 67.64
Lot 48 Exc S 15 ft 1965 47.73
Lots 57 & 58 1965 307.28
Lot 59 1965 109.17

"DEVONSHIRE SUBDIVISION NO. 1"
Lots 99-101 Incl. 1965 212.90
Lot 124 1965 50.96
Lot 125 1965 77.31
Lot 126 1965 55.56
Lot 127 1965 68.03

"DEVONSHIRE SUBDIVISION NO. 2"
Outlot 'D' 1965 28.02

"DEVONSHIRE SUBDIVISION NO. 3"
Lots 366-372 Incl. 1965 1,323.24

"DEVONSHIRE SUBDIVISION NO. 4"
Lots 598-613 Incl. 1965 270.40
Lots 614-618 Incl. 1965 177.38
Lot 658 1965 225.85
Lot 666 1965 47.74
Lot 667 1965 [illegible]

"DONOVANS' CLOVERLAWN SUBDIVISION"
Lot 165 also that part of lot 164 which lies NWly of a line 90 ft NWly of const. Centerline of W bound lane of Hwy U.S. 12 1965 88.59
Lots 286 to 292 incl, also that part of lots 284 & 285 which lies SEly of a line 90 ft SEly of const centerline of E bound lane of hwy U.S.12 1965 213.52

"EAST LAWN SUBDIVISION"
Lot 37 1965 21.46
Lot 106 1965 197.29

"EAST PARK SUBDIVISION"
Lot 161 1965 [illegible]
Lot 162 1965 161.77
Lot 250 1965 19.72

"FAIRVIEW HEIGHTS"
Lot 31 1965 156.21
Lots 136 & 137 1965 204.26
Lots 140-147 Incl. 1965 1,119.84
Lot 154 1965 133.64

"FAIRVIEW HEIGHTS NUMBER ONE"
Lot 232 1965 243.73
Lot 239 1965 247.65
Lot 270 1965 18.85
Lot 277 1965 18.85
Lot 278 1965 84.69

"FIRWOOD HILLS SUBDIVISION"
Lot 5 1965 106.04
Lot 7 1965 106.04

"GAULT FARM SUBDIVISION LAKEVIEW ESTATES"
Lot 5 1965 310.08

"GROVE PARK SUBDIVISION"
Lot 36 1965 224.54
Lots 41 & 42 1965 236.98
Lot 44 1965 86.56
Lot 99 1965 19.72
Lot 100 1965 [illegible]

YPSILANTI TOWNSHIP
Town 3 South Range 7 East

"HILL CREST SUBDIVISION"
Lot 2 1965 242.25
S 15 ft of lots 72 & 73 & N 45 ft of lots 90 & 91 1965 90.44
Lot 129 1965 209.80

"HURON DAM SUBDIVISION"
Lot 23 1965 30.87
Lot 33 1965 10.36
Lot 258 1965 6.68
Lot 291 1965 10.86
Lot 328 1965 10.36
Lot 437 1965 10.36
Lot 438 1965 10.36
Lot 460 1965 10.36
Lot 461 1965 10.36
Lot 664 1965 118.60
Lot 665 1965 10.36
Lots 692-694 Incl. 1965 84.09
Lot 724 1965 118.60
Lots 869-872 Incl. 1965 381.09
N 26.67 ft of lot 893 & S 26.67 ft of Lot 894 1965 139.41
Lots 928-935 Incl. 1965 82.50
Lots 948-954 Incl. 1965 118.60
Lot 1051 and North 15 ft of Lot 1052 1965 172.58

"LAPHAM & HOWE'S YPSI-MANOR SUBDIVISION"
Lot 164 1965 250.36

"LAY GARDEN SUBDIVISION"
Lot 34 1965 82.38
Lot 66 1965 78.22
Lot 93, Exc the N 5 ft thereof 1965 19.72
Lot 94 1965 44.79
Lots 112 & 113 1965 228.61
Lot 114 1965 86.56
Lot 161 1965 146.93
Lot 208 1965 21.60
Lots 270-272 Incl. 1965 816.35

"MURRAY AND MCFADDEN SUBDIVISION OF LOTS 69, 70, 71, 72, 73 and 74 YPSI-LITTLE FARMS"
Lots 26-30 Incl. 1965 246.56
Lots 73-76 Incl. 1965 288.78

"NANCY PARK NUMBER 6"
Outlot B Except W 6 ft in width 1965 34.75

"R. A. NICHOLL'S HURON RIVER HILLS"
Lots 6-9 Incl. 1965 537.85

"SHERMAN OAKS SUBDIVISION"
Lot 13 1965 42.63

"SIGNET HILLS SUBDIVISION"
Lot 52 1965 560.55

"SOUTH DEVONSHIRE SUBDIVISION NO. 1"
Lots 192 & 193 Incl. 1965 343.36

"STEVEN'S RECREATIONAL PARK SUBDIVISION"
Lot 56 1965 107.00
Lots 389-390 Incl. 1965 259.86
Lot 391 1965 131.43

"STURTEVANT MANOR SUBDIVISION"
Lot 69 1965 70.48
Lot 110 1965 39.21
Lot 115 1965 26.86
Lot 123 1965 75.69

"STURTEVANT MANOR SUBDIVISION NO. 2"
Lot 214 1965 91.83

"SUPERVISOR'S PLAT NO. 5"
Beg at NW corner of lot 7, th S 0°57'24" E 299.39 ft in W line of lot 7, th N 73°20'07" E 46.85 ft, th S 1°19'32" E 100 ft, th N 73°20'07" E 179 ft, th North 1°19'32" W 184.56 ft, th W 161.62 ft, th N 1°53'38" W 150 ft, th W 51.41 ft in N line of lot 7 to pl of beg, Being part of lot 7 1965 124.04

"WASHTENAW CLUB VIEW SUBDIVISION"
Lot 42, Except S 46 ft 1965 36.04
Lots 126-127 Incl. 1965 214.51
Lots 394-395 Incl. 1965 288.81
Lots 411-412 Incl. 1965 436.87

"WASHTENAW CLUB VIEW SUBDIVISION NO. 1"
Lot 457 1965 123.80
Lots 505-507 Incl. exc W 10 ft of lot 507 1965 124.86
Lots 518-519 Incl. 1965 392.67
Lots 589 & 590 1965 103.30
Lot 591 1965 103.44
Lot 592 1965 111.18
Lot 593 1965 103.44
Lot 594 1965 90.28
Lot 625 1965 259.82
Lot 626 1965 [illegible]
Lot 627 1965 87.08
Lot 628 1965 87.02
Lot 629 1965 [illegible]
Lot 630 1965 92.49
Lot 632 1965 88.50
Lot 633 1965 123.90
Lot 651 1965 366.39
Lots 657-658 Incl. 1965 160.07
Lot 675 1965 103.44
Lot 676 1965 92.57
Lot 677 1965 113.33
Lot 678 1965 168.21
Lot 679 1965 114.40
Lot 680 1965 125.36
Lot 681 1965 82.55
Lot 682 1965 83.72
Lot 683 1965 92.49
Lot 694 1965 92.49
Lot 695 1965 84.57
Lot 696 1965 84.57
Lot 697 1965 84.57
Lot 698 1965 88.23
Lot 699 1965 73.62
Lot 700 1965 62.66
Lot 701 1965 62.66
Lot 702 1965 62.66
Lot 703 1965 62.66
Lot 704 1965 62.66
Lot 705 1965 106.16
Lot 706 1965 [illegible]
Lot 707 1965 84.57
Lot 708 1965 92.92
Lot 709 1965 78.88
Lot 710 1965 81.25
Lot 711 1965 83.48
Lot 712 1965 82.38
Lot 713 1965 82.38
Lot 714 1965 134.53
Lot 715 1965 84.57
Lot 716 1965 84.57
Lot 717 1965 84.57
Lot 718 1965 84.57
Lot 719 1965 84.57
Lot 720 1965 84.57

"WASHTENAW CONCOURSE NO. 4"
Wly 18.0 ft of lot 458, also lot 459, exc the Wly 15.0 ft thereof 1965 36.42

"WATSONIA PARK SUBDIVISION"
Lot 903 1965 6.68
Lots 1005-1006 Incl. 1965 10.36
Lot 1066 1965 10.36
Lot 1094 1965 27.21
Lot 1111 1965 27.21
Lot 1137 1965 10.36
Lots 1166-1167 Incl. 1965 17.76
Lots 1248-1251 Incl. 1965 113.60
Lot 1277 1965 36.94
Lot 1279 1965 36.94
Lots 1291-1292 Incl. 1965 70.91
Lot 1371 1965 43.58
Lot 1378 1965 36.94
Lot 1388 1965 40.70
Lot 1407 1965 36.94
Lot 1432 1965 36.04
Lot 1664 1965 10.36
Lot 1743 1965 10.36
Lots 1786-1789 Incl. 1965 59.12
Lots 1805-1806 Incl. 1965 17.76
Lot 1828 1965 26.12
Lot 1833 1965 10.36
Lots 1893-1895 Incl. 1965 84.09
Lots 1922-1923 Incl. 1965 50.98
Lots 1926 and 1927 exc the W 30 ft of lot 1927 1965 30.87

"WATSONIA PARK SUBDIVISION NO. 1"
Lot 1976 1965 10.36
Lot 1977 1965 10.36
Lots 1986-1987 Incl. 1965 10.36
Lot 1989 1965 6.68
Lot 1990 1965 6.68
Lot 1991 1965 6.68
Lot 2024 1965 10.36

"WESTLAWN SUBDIVISION"
Lot 59 1965 140.71
Lot 86 1965 140.71
Lot 94 1965 99.27
Lot 96 1965 140.71
Lot 106 1965 140.71
Lot 107 1965 140.71
Lot 125 1965 140.71
Lot 127 1965 140.71
Lot 129 1965 140.71
Lot 194 1965 140.71
Lot 234 1965 140.71
Beg at SE cor of lot 246, th N 63.86 ft, th W 119.47 ft, th S 24°29' W 41.18 ft, th SEly 140 ft in the arc of a circular curve to the left of 366.4 ft radius to pl of beg, Being a part of lots 246 and 247 1965 174.46
Lot 268 1965 140.71

"YPSI LITTLE FARMS SUBDIVISION N"
Lot 68 1965 131.71

CITY OF ANN ARBOR
"ORIGINAL PLAT"
S 41.25 ft lot 13 B3N, R2E
S 31.5 ft lot 12 B3N R5E 1965 284.05
W 86 ft lot 1 B4N R5E 1965 346.51
S 33 ft of E 70 ft of W 231 ft lot 8 B4S R6E 1965 148.78
Com cen sec th N 0°18'58" W 674.25 ft to POB th N 0°18'58" W 128.62 ft th S 78°48' E 90.18 ft th N 18°10'30" E 254.92 ft th S 76°45' E 80.32 ft, th S 18°07' W 380 ft th N 76°49'58" W 141 ft to POB prt sec 2 T3S R6E 2 1965 3,220.85

CITY OF ANN ARBOR
Com S ¼ cor th N 89°49'08" E [illegible] ft for POB th N 89°49'08" E 578.65 ft th N 0°18'40" W 180 ft th N 89°49'08" E 188 ft th N 0°18'40" W 120 ft th S 89°49'08" W 112.08 ft th S 2°08'40" E 54.91 ft, th S 87°41'20" W 198 ft th N 0°14'30" W 51.77 ft, th S 89°49'08" W 402.17 ft th S 0°58'30" W 300 ft to POB Exc E 33 ft prt W ½ SE¼ 2 1965 1,106.33
Prt W ½ SW¼ sec 8 T3S R6E com SW cor lot 9 Kimberley Hills th N 0°58'30" W 227.4 ft for POB th S 89° E 153.07 ft th S 0°58'30" W 60 ft th N 89° W 153.15 ft th N 0°58'30" E 60 ft to POB 8 1965 268.12
Prt NE¼ sec 4 T3S R6E com NE cor Packard Home Sites th Wly 499.81 ft for POB th defl 95°27' rt 108.42 ft th defl 93° lt 50 ft th def 90° lt 108.42 ft th Ely 50.21 ft to POB 4 1965 39.31
Prt NE¼ sec 4 T3S R6E com NE cor Packard Homesites th S 80°48'30" W 550.02 ft for POB th S 80°48'30" W 50.21 ft th N 3°51'30" W 107.5 ft th N 77°8'30" E 35.16 ft th N 86°10'30" E 15.28 ft th S 8°40'30" E 108.42 ft for POB 4 1965 329.11
Com E¼ post th W 307.8 ft in E&W¼ line for POB th S 34°08'30" W 241.82 ft th W 59.58 ft th N 1°17' E 200 ft th E 184.43 ft in E&W¼ line to POB prt NE¼ of SE¼ 10 1965 34.31
Com cen sec 20 th E alg E&W¼ line 1085.83 ft th def 80°42' lt 666.0 ft for POB th cont N in same course 171 ft th def 98°52' lt 182 ft th def 98°52' lt 494.78 ft th W alg E&W half ¼ line of NE¼ 1169 ft th N in N&S¼ line 880.4 ft th E 1190.9 ft to POB the ½ W ½ NE¼ sec 20 T2S R6E exc N Main Street 20 1965 4,272.47
N 66 ft of S 1095.6 ft of E 98.6 ft of W ½ of NE¼ Sec 20 T2S R6E lying W of N Main St 20 1965 232.01
N 66 ft of S 1161.6 ft of E 98.6 ft of W ½ of NE ¼ sec 20 T2S R6E lying W of N Main St 20 1965 148.82
N 38.78 ft of S 1266.38 ft of E 98.6 ft of W ½ of NE ¼ sec 20 T2S R6E lying W of N Main St 20 1965 23.82
Beg NW cor blk 5 Brown and Fullers Add th N 71 ft par to Pontiac St th E 102 ft at rt ang th S 22.15 ft to N Blk 5 th W 140.86 ft in N l to POB prt sec 21 T2S R6E 21 1965 284.05
Prt SW¼ sec 21 T2S R6E & vacated canal St com at most Nly cor lot 19 Assessors plat No. 33 th S 57°45' W 168.95 ft for POB th S 58°44' E 152 ft th S 31°16' W 44.50 ft th N 58°44' W 152 ft th N 31°16' E 44.50 ft to POB 21 1965 2,341.30
Prt of NW¼ sec 30 T2S R6E com NW cor sec 30 th S 89°35'30" E 1332.34 ft for POB th S 89°35'30" E 281.53 ft th S 3°16'30" W 374.57 ft th N 89°35'30" W 86.3 ft M/L th S 13°04'30" W 333.31 ft th alg CL Dexter Rd N 72°32'30" W 69.44 ft th N 68°32'30" W 186.95 ft th N 13° 04'30" E 626.89 ft to POB 30 1965 358.43
Beg NW cor lot 29 Dover Parkside Sub th S 0°16'30" W 99.5 ft th S 56°59' W 333.22 ft th S 39°14' W 61 ft th N 0°04' E 726.89 ft th N 75°46' E 330.09 ft th S 0°16'30" W 480 ft to POB part SW¼ sec 30 T2S R6E 30 1965 863.55
Beg pt S L Oak Crest No 1 210 ft W of W L Main St th S 115.5 ft th W 80 ft th N 115.5 ft E 80 ft th to POB sec 32 T2S R6E 32 1965 129.13
Beg pt 66 ft S and 132 ft E of SW cor lot 58 Olivia B. Halls Sub th E to pt 132 ft W of Olivia Ave S 33 ft W about 122 ft N 33 ft to pob part sec 33 T2S R6E 33 1965 232.01

"JOHN ALLENS SUBDIVISION"
Lot 19 1965 315.28
Lot 20 1965 75.81

"ANN ARBOR HILLS"
Lot 104 1965 798.23

"ANN ARBOR LAND COMPANYS ADDITION"
N 50 ft lot 2, B5S R6E 1965 377.33

"ARBOR HEIGHTS"
Lot 47 1965 [illegible]

"ARBOR HEIGHTS NO. 3"
Prt outlot A com SW cor lot 211 th S 73°50' E 206.54 ft th Ely in arc tangential cir curve concave S rad 516.45 ft subtended by chords S 72°15'20" E 28.46 ft th S 67°20'40" E 59.97 ft & S 60°2'40" E 71.51 ft for POB th N 33° 56' E 105.34 ft th S 64°06'30" E 89.12 ft th S 41°47'30" W 124 ft th NW in arc cir curve concave SW rad 516.45 ft chord N 52°06'10" W 71.52 ft to POB 1965 329.78

"ARDMORE GARDENS"
S 50 ft of N 150 ft lot 20 and S 50 ft of N 150 ft of E 25.5 ft Lot 21 1965 [illegible]

"ASSESSORS PLAT NO. 3"
Blk
Lot 18 3 1965 232.01

"ASSESSORS PLAT NO. 5"
Lots 25 and 26 1965 151.22

"ASSESSORS PLAT NO. 15"
Lot 1 1965 1,553.97

"ASSESSORS PLAT NO. 19"
Lot 2 Assessors Plat No. 19 and Lot 12 Assessors Plat No. 20 1965 41.34
Lot 20 1965 284.05

"ASSESSORS PLAT NO. 20"
Lot 11 Assessors Plat No. 20 and Lot 1 Assessors Plat No. 19 1965 336.09
Lot 17 1965 147.27

"ASSESSORS PLAT NO. 22"
Lot 23 1965 278.95
Lot 36 Assessors Plat No. 22 and Lot 3 Assessors Plat No. 21 replat of blk 15 Hiscocks Addition 1965 213.59

"ASSESSORS PLAT NO. 25"
Lot 6 1965 264.43

"ASSESSORS PLAT NO. 29"
Lot 39 1965 304.81
Lot 89 1965 388.13
Lot 90 1965 200.73
Lot 95 1965 398.51
Lots 102 and 103 Assessors Plat No. 29 also prt of lot 1 blk 4 Ormsby & Pages Addition beg at NWly cor of lot 1 th SEly alg Sly line Beakes St 35 ft SWly at rt ang to Beakes St 26 ft th NWly 44 ft to POB 1965 271.68

"ASSESSORS PLAT NO. 30"
Lot 36 1965 252.93

"ASSESSORS PLAT NO. 43"
Lot 2 1965 2,032.79

"ASSESSORS PLAT NO. 46"
Lot 43 1965 242.41

"ASSESSORS PLAT NO. 48"
Lot 22 1965 232.01
Lot 42 1965 242.41

"BARNARD HEIGHTS"
Lots 64 & 65 1965 721.24

"C. H. CADYS SUBDIVISION"
E 42 ft lot 3 and E 42 ft of S 35.87 ft lot 4 1965 398.54
W 1 ft of E 34 ft lot 44 1965 13.41

"CALKINS PACKARD ST. SUBDIVISION"
Lot 34 1965 681.88

"DARLINGTON"
Lot 98 1965 81.68
Lot 130 1965 215.93
Lot 220 exc S 110 ft 1965 23.82

"DARLINGTON NUMBER ONE"
Lot 221 1965 209.36
Lot 222 1965 193.71
Lot 223 1965 104.09
Lot 224 1965 208.19
Lot 225 1965 104.09
Lot 226 1965 93.70
Lot 227 1965 190.15
Lot 228 1965 190.15
Lot 229 1965 [illegible]

"EASTERN ADDITION"
S 40 ft lot 5 B2N R10E 1965 337.04

"EASTOVER HILLS NO. 1"
Part of lot 60 1965 124.37

"EBER WHITE FIRST ADDITION"
Lot 41 1965 286.21

"FAIRVIEW HEIGHTS SUBDIVISION"
Lot 80 1965 325.68

"FELCH ADDITION"
Lot 1 Exc S 40 ft
Blk 1 1965 162.76
E 62 ft of W 166 ft lot 1 exc S 16.5 ft 3 1965 412.63

"FRISINGER LAND COMPANYS SUBDIVISION"
Lot 5 1965 [illegible]

"FRISINGER LAND COMPANYS SECOND SUBDIVISION"
Lot 60 1965 890.00

"JAMES B. GOTTS 2nd ADDITION"
S ½ lot 8 1965 200.75
N 42 ft of W 55 ft lot 26 1965 162.76
Lot 27 and S 8.8 ft lot 30 1965 815.28
S 46.5 ft of N 52 ft Lot 66 1965 367.38
Lot 94 1965 336.09
Lot 95 1965 224.46
Lot 98 1965 221.50
Lot 107 1965 135.63
Lot 110 1965 145.98
Lot 111 1965 107.10
Lot 128 1965 242.42

"GRAND VIEW SUBDIVISION"
Prt lot 29, 7 ft on Grand View Dr and running to a pt 21.95 ft E thereof and prt lot 28 E of Grand View Dr also adj on E formerly known as Grand View Dr Exc S ¼ of aby desc and exc tri parc on N sold to Kraus 1965 251.88

Description or Parcel — Section or Blk. — Acres — Years for Which Delinquent From To Inclusive — Tot. taxes Int. and chgs. due in said years dlrs. cts.

CITY OF ANN ARBOR

"GREEN LEA" 1965 220.12

"OLIVIA B. HALLS 2ND SUBDIVISION" 1965 351.50

"HAMILTON ROSE & SHEEHAN ADDITION"
Blk
...ft lot 11 1965 336.09
W 41 ft of E 84 ft lots 11 and 12 1965 429.78
W 40 ft lot 11 1965 315.28
...ft of N 42 ft lot 13 1965 367.38
S ... ft lot 2 and N 13.2 ft lot 3 Blk 5 Hamilton Rose & Sheehan Addition & lot 32 and S 52 ft of W 3.93 ft lot 34 Assessors Plat No. 5 1965 264.43
S 38.33 ft lot 5 Blk 5 Hamilton Rose & Sheehan Addition and S 38.33 ft lot 81 Assessors Plat No. 5 1965 377.73

"HILLS ADDITION"
N 16 ft lot 13 & all lot 14 Blk 3 1965 1,034.18

"HISCOCKS ADDITION"
W 18 ft of E 60.5 ft lots 1 and 3 Blk 3 1965 252.83
W 41 ft lot 4 1965 346.51
S 159.06 ft lot 4 6 1965 345.27
W 47 ft of E 68.31 ft of S 82.5 ft lot 7 6 1965 190.36
Lot 2 11 1965 367.38
... & 0 beg pt 40.21 ft N of SE prt lots 7 & 9 beg ... ang to W L lot 9 th N in W L lots 9 and 7, 66 ft th E to W L Daniel St th S in W L Daniel St 66 ft to POB prt lots 7 and 9 12 1965 75.87

"HURON RIVER HILLS" 1965 1,264.48

"JUDSONS FIRST ADDITION"
S 80 ft lot 5 W 20 ft lots 6 and 7 and W 20 ft of S 17 ft lot 8 1965 648.37

"KRAUSE ADDITION" 1965 232.01

"LAKE-WOOD SUBDIVISION"
Lot 27 1965 446.00

"JOHN F. LAWRENCES ADDITION"
Lot 11
W ... ft lots 5 and 6 Exc N 30.25 ft Blk 4 1965 34.23
... 40 ft lot 5 1965 429.78

"LAWRENCE & MAYNARDS ADDITION"
W 82 ft of lot 4 B4N R10E 1965 429.78

"WILLIAM S. MAYNARDS ADDITION"
Prt lot L beg pt SL W. Liberty St 52.33 ft E of int with EL S Seventh St th S 108.71 ft W 50.86 ft N on Seventh St 100 ft to Liberty St th E to POB B4S R3W 1965 377.73
E 82.11 ft lot 7 exc S 36 ft also exc N 75 ft of W 33 ft B3S R3W 1965 450.60

"WILLIAM S. MAYNARDS 2ND ADDITION"
S 50 ft of W ½ of Lot 2 B6S R1W 1965 315.09

"DOUGLAS MC OMBER & RYANS SUBDIVISION"
Lots 9 & 11 1965 453.23

"MILLERS ADDITION"
Lot 35 1965 513.06

"OAK CREST NUMBER ONE"
Lot 180 and E ½ lot 181 1965 148.73
N 3 ft lot 202 1965 13.41

"ORCHARD CREST SUBDIVISION"
Lot 8 1965 61.09

"MAP OF ORMSBY AND PAGES ADDITION"
Blk
S 52 ft lot 8 1 1965 211.18
N ½ lot 10 1 1965 273.84
Prt lots 17 & 19 beg pt W L lot 17 57 ft S of NW cor th E to pt on E L 53 ft S of NE cor th S alg E L lots 17 & 19 17.25 ft th W to pt W to pt W L lot 19 49.5 ft N of SW cor th N alg W L lots 17 & 19 61.5 ft to POB 1 1965 204.46
S ... ft lot 14 and all lot 15 exc N 28 ft of E 80 ft 1965 284.05
Prt lots 5 & 6 beg NE cor blk 3 th SW alg NW line Benkes St 53.47 ft th def 88°54'30" rt 90.14 ft th SE 105.67 ft alg SW line of Summit St to POB 3 1965 263.24
Lots 5 and 6 Exc part SW of line drawn par to and ... ft NE from SW line lot 14 also exc beg NE cor blk 3 th SW alg NW line Benkes St 53.47 ft th def 88°54'30" rt 90.14 ft th SE 105.67 ft alg SW line Summit St to POB
Blk 3 1965 271.93
Lot 9 3 1965 273.64
Lot 11 3 1965 189.18
... ft 5 in lot 3 and W 27 ft lot 5 5 1965 162.76
W 45 ft lot 6 5 1965 273.64
E 25 ft lot 7 & all lot 9 5 1965 325.68
Lot 10 5 1965 268.24

"PACKARD HOME SITES"
Lot 71 1965 177.64

"PATRIDGE ADDITION"
N 38 ft of W 120 ft lot 2 and S 12 ft of W 120 ft lot 3 Blk 3 1965 286.21
Lot 3 exc S 55 ft all lot 4 & S 14 ft lot 5 5 1965 325.68
Lot 12 5 1965 86.28

"PITTSFIELD HILLS SUBDIVISION NO. 2"
Lot 47 1965 38.02

"PITTSFIELD PARK NO. 1"
Com NW cor lot 41 Pittsfield Park No. 2 th N 13°10'02" E 280 ft for POB th N 13°10'02" E 100 ft th S 76°50' E 150 ft th S 13°10'02" W 100 ft th N 76°50' W 150 ft to POB prt W frl ½ of NE frl¼ sec 2 T3S R6E 1965 1,832.46

"RESUBDIVISION OF EVERGREEN LITTLE FARMS"
Lot 14 1965 449.19
S 3 ft lot 22 & all lot 23 1965 386.52

"RHODES SUBDIVISION"
Lot 4 1965 762.87

"SCIOTO HILLS NUMBER ONE"
Lot 91 1965 879.95
N 25 ft of Woodway Dr now vacated S of and adjacent to lot 158 Scioto Hills No 1, Woodway Dr now vacated S of and adj to lot 158 1965 23.82
Lot 186 1965 220.18

"SIPLEYS SUBDIVISION"
All lot 8 & lot 9 exc N 40 ft 1965 388.13

"SOUTH PARK"
Lot 85 exc S 10 ft lying S&E of Brockman Blvd & all lot 86 1965 23.82

"SPRING HILL ADDITION"
S ½ lot 14 1965 700.42

"SPRINGWATER SUBDIVISION NO. 1"
Lot 23 1965 197.01
Lot 25 1965 301.11
Lot 38 1965 181.34

"SPRINGWATER SUBDIVISION NO. 2"
Lot 119 1965 358.98
Lot 185 1965 187.37
Lot 193 1965 239.42
Lot 234 1965 72.87

"STARWICK HEIGHTS"
Lot 15 Exc N 5 ft 1965 825.68

"TWIN OAKS SUBDIVISION OF SUNSET HEIGHTS"
Prt lots 34 & 35 beg pt W L lot 35, 18.88 ft S of NW cor th NE to pt in W L Bydding Rd 5.7 ft NW from SE cor lot 34 th NW and W alg SW and SL Bydding Rd to NW cor lot 34 th S alg W L lots 34 and 35, 133 ft to POB 1965 402.40

"UNIVERSITY HEIGHTS"
Prt lots 91 & 95 & all lot 96 University Heights com NE cor Lot 91, th Sly 30.12 ft for POB, th cont Sly 207.28 ft, th alg N L Brockman Blvd 65.28 ft, th Nly 185.80 ft, th Ely to POB 1965 637.97

"VAUGHN ADDITION"
S 18 ft lot 20 exc W 41.5 ft & N 18 ft ... 21 1965 264.48

"WAGNER SUBDIVISION"
S 73.57 ft of E 35 ft lot 1 1965 249.80

"WAGNER MC COMB BOULEVARD GARDENS"
Lot 32 1965 350.48
Lot 73 1965 128.87
Lot 95 1965 542.70

"R. H. WAPLES FIRST ADDITION"
That prt lots 22 and 24 W of line drawn from pt 8.75 ft W of NW cor lot 22 to pt 10 ft E of SW cor lot 22 & NE ¼ lot 26
Lot 81 1965 315.28

"WEINBERGS SUBDIVISION"
N 84 ft lot 13 1965 346.51

"WESTAIRE TERRACE"
Lot 128 1965 315.28

"WHITES ADDITION"
W 90 ft lot 80 1965 337.04

"WOOD AND BROOKS SUBDIVISION"
E ½ lot 8 1965 344.61

"WOODSTREAM SUBDIVISION"
Lot 8 1965 179.95

CITY OF SALINE

"ASSESSORS PLAT NO. 7"
Lot 28 1965 146.78

"BENNETT'S ADDITION"
Lot 55 1965 48.17
Lot 56 1965 48.17

"GOLDEN ACRES"
Lot 65 1965 50.48

"HAYWOOD'S ADDITION"
Lots 22 & 23 1965 228.76

"HI-VIEW SUBDIVISION"
Lot 19 1965 45.64

CITY OF YPSILANTI (WEST)

"ORIGINAL PLAT"
W 70 ft of S 49.5 ft of lot 28 1965 402.30
N 3 rds of lot 30 exc E 48½ ft 1965 307.23
S 1 rd of lot 30 and N 2 rds of lot 31 exc E 48½ ft of both 1965 183.23
Lot 70 1965 503.80
N 88.25 ft of lot 101 1965 1,989.91
S 27.55 ft of lot 101 and N 32.75 ft of lot 104 1965 1,001.77
N ½ of E 42 ft of lot 142 and N ½ of lot 143 1965 151.69
N 17 ft of S 63 ft of W 88 ft of lot 177 1965 313.72
N 3 ft of W 88 ft of lot 177 and S 40 ft of W 88 ft of lot 178 1965 310.80

"EAST"
E 147.5 ft of lot 187 1965 355.75
W 1/3 of lot 247 1965 248.86
E 39'—W 208' of lot 268 1965 218.65

(WEST)
Ld com at a pt 495.66 ft S of SE cor Chidester and Race Sts, th S 66 ft, th N 80¼° E 132 ft, th N 66 ft, th Wly to pt of beg 1965 244.00
Ld com at a pt 266.6 ft S of SW cor Race and Chidester Sts, th S 66 ft, th S 80¼° W 132 ft, th N 66 ft, th NEly 132 to beg 1965 70.88
Ld com at a pt 735.25 ft S of SW cor Chidester and Race Sts, th S 66 ft, th S 80¼° W 132 ft, th N 66 ft, th Ely 132 ft to beg 1965 273.22
Ld com at pt on E line Washington st 310.30 ft S of S line Buffalo St, S 89°29' E 220.90 ft, th S 8°45' W 66.69 ft along W line Huron St, th N 89°29' W 210.35 ft th N 66 ft along E line Washington St to beg 1965 383.31
Ld com at SW cor Michigan and Hawkins, th SWly along Michigan 280 ft to pt of beg, th Sly parallel to Hawkins 112.8 ft, th Wly parallel to Michigan 195.03 ft, th Nly 105.02 ft to Michigan th Ely 191.22 ft to beg 1965 338.50
Land com on S line Michigan Ave. 177 ft NEly of Ely line First St. th NEly 84 ft, th S 28°55'40" E 106.02 ft, th S 56°07' W 90.47 ft, th NWly 104.6 ft to beg 1965 145.93
Land com on S line Michigan Ave. 132 ft NEly to Ely line First St th NEly 45' th S 25°18'10" E 104.6 ft, th S 56°07' W 93.81 ft th N 121.1 ft to beg 1965 83.78
The S ½ of ld com at pt on E line First Ave 826 ft S of S line Michigan Ave, th Ely parallel Michigan Ave 132 ft th S parallel First Ave 132 ft th W parallel Michigan Ave 132 ft th N along E line First Ave 132 ft to beg 1965 235.81
Ld com at pt on E line First Ave 132 ft N of N line Frederick St th E parallel Frederick St 132 ft, th N parallel First Ave 132 ft th W parallel Frederick St 132 ft, th S along E line First Ave 132 ft to beg 1965 193.14
Ld com at a pt on W line Hawkins St 78' Nly of N line Hill St, th Sly to NW cor Hawkins & Hills Sts th Wly along Hill St 99', th defl 87° to the right 72.8 ft, th NEly 12.5' to a pt 95.5' Wly of pt of beg, th Ely to beg, or Lot 1, Worden Gdns, unrecorded 1965 99.35
Ld com at a pt on W line Hawkins St 415 ft Nly of Franklin St, th Nly 60 ft, th Wly at rt ang to Hawkins St 132 ft, th Sly 60 ft, th Ely to beg 1965 212.16
Ely 50'—Wly 132'—Sly 132' of ld lying at NE cor Frederick & Worden Sts, or lot 21 Worden Gardens, unrecorded 1965 177.95
Ely 50'—Wly 82'—Sly 132' of ld lying at NE cor Frederick & Worden Sts, or lot 22 Worden Gdns, unrecorded 1965 57.76
Wly 32'—Sly 132' of ld, lying at NE cor Frederick & Worden Sts, or Lot 23, Worden Gardens, unrecorded 1965 114.83
Nly 52'—Sly 288'—Wly 132' of ld, lying at NE cor Frederick & Worden Sts, or lot 25, Worden Gardens, unrecorded 1965 337.15
Nly 52'—Sly 342'—Wly 132' of ld, lying at NE cor Frederick and Worden Sts, or lot 27 Worden Gardens, unrecorded 1965 299.97
Nly 50'—Sly 550'—Wly 120' of ld, lying at NE cor Franklin & Worden Sts, or lot 42, Worden Gardens, unrecorded 1965 78.58
Ld com at SW cor Hill & Worden Sts, th Sly 100'—th Wly at rt angles 60'—th Nly at rt angles to Hill St—th Ely to beg, or lot 45 Worden Gdns, unrecorded 1965 95.18
Sly 54'—Nly 418'—Ely 120' of ld, lying at SW cor Franklin & Worden Sts, or lot 64, Worden Gardens, unrecorded 1965 318.83
Wly 48' Sly 132' of ld lying at NE cor Orchard & Frederick Sts, or lot 69, Worden Gardens unrecorded 1965 287.12
Ld com at a pt on N line Hill St 236' Wly of Hawkins St th Wly along Hill St 58.15' th Nly parallel to Hawkins St 107' th Ely 50' to a pt 90.08' Nly of pt of beg, th Sly to beg or lot 91 Worden Gardens unrecorded 1965 82.22
Ld com on N line Hill St 344.2' Wly of W line Hawkins St th Wly 50' th Nly parallel to Hawkins St 107' th Ely 50', th Sly to beg or lot 93, Worden Gdns unrecorded 1965 119.90
Ld com on W line Orchard St at a pt 300' Nly of Franklin St th Nly 50' th Wly at rt angles 92.8' th Sly 52.3' to a pt 106.2' Wly of pt of beg, th Ely to beg or lot 101, Worden Gardens, unrecorded 1965 14.00
Sly 50'—Ely 120' of ld lying at NW cor Orchard & Franklin Sts or lot 107, Worden Gardens unrecorded 1965 95.96
Wly 50'—Ely 100'—Sly 122' of ld lying at NW cor Orchard & Short Sts, or lot 114, Worden Gardens unrecorded 1965 236.68
Wly 100'—Ely 250'—Nly 122' of ld lying at SW cor Short & Orchard Sts or lots 119 & 120, Worden Gardens, unrecorded 1965 174.11
Wly 50'—Ely 150'—Nly 122' of ld lying at SW cor Short & Orchard Sts or lot 121, Worden Gardens unrecorded 1965 14.90
Ely 100'—Nly 122' of ld lying at SW cor Short & Orchard Sts or lots 122 & 123, Worden Gardens unrecorded 1965 52.90
Wly 50'—Ely 258.2'—Sly 132' of ld lying at NW cor Orchard & Fredericks Sts, or lot 128, Worden Gardens unrecorded 1965 164.62
Ld bounded N by lot 574 Norris Western Addition, E by Huron River S by Huron River and W by Michigan Central Railroad 1965 7.76
Ld com at a pt on W line Adams St 28 ft Sly of S line Scovill & Tuttle Addition, th Wly parallel said S line 46 ft, th Nly 28 ft, th Wly 86 ft, th Sly parallel W line Adams St 66 ft, th Ely 132 ft th Nly 38 ft to beg 1965 127.20
S 58 ft—N 470 ft—E 150.68 ft of a piece of ld lying at SW cor Cross & Hiawatha Sts. 1965 468.88

(EAST)
Ld com 771.78' E of NE cor Forest & Prospect Sts, th E 173.79 ft, th N 247.48 ft, th W 173.79 ft, th S to beg 1965 729.52
Ld com at pt in N line Cross St 170 ft 8 in. in W of SE cor lot 271 Norris & Cross, th N 66 ft, th W 36 ft 10 in, th S 66 ft, th E 66 ft 10 to beg 1965 542.61
Ld com at a pt on W line River St 118 ft N of NE cor lot 8 Hunters Add, th N 45 ft, th W to Huron River, th Sly along Huron River to a pt due W of pt of beg, th E to beg 1965 326.23
Ld com at a pt on Wly line Miles St 52 ft Sly of SE cor Millers Add th SEly along Miles St 52 ft, th W 282.81 ft th N 46.75 ft, th Ely to pt of beg 1965 448.17
Ld com at pt on W line Miles St 203.46 ft SEly from SE cor lot 14 Millers Addition, th S 41° E along W line Miles 39 ft, th S 61°51' W 65.2 ft, th S 86°25' W 294 ft, th N 47 ft, th N 86°51' E 356.6 ft, th S 4°29' E 6 ft, th N 75°48' E 71.1 ft to beg 1965 167.84

CITY OF YPSILANTI (EAST)
Land com on NE line Miles Street 133' Sly of SW cor Youngs Addition, th SEly on Miles Street 46', th N 62°42' E 55.5', th N 3°45' W 65', th SW 85° to beg 1965 358.00
Land lying N of Michigan Ave & S of Young's Add between City limits & Miles St exc land com at pt on E line Miles St & S line Youngs Add, th SE par Miles St 179', th N 62°42' E 55.5' th N 3°45' W 155.18' th SW 162.70' to beg 1965 118.24
Land com 186.68' W of E River St & on S line of Michigan Ave, th S 247.32' th W 60.35' th North 247½', th E 60.32' to beg 1965 2,064.00
Ld com at pt on W line Emerick St 00 ft N of N line Davis St, th N along W line Emerick St 35 ft th W parallel Davis St 70 ft, th S parallel Emerick St 45 ft, th E 70 ft to beg 1965 307.23
N 331.34 ft of S 529.34 ft of E 330.71 ft of W 661.84 ft also E 15 ft of W 430.77 ft of N 105 ft of S 108 ft of SW¼ Sec 10 T3S, R7E 10 1965 1,381.50
E 80' of W 510.77' of N 150' of S 183' of SW¼, sec 10 T3S, R7E 10 1965 339.54
E 118' of W 810.54' of N 150' of S 183' of SW¼, sec 10, T3S, R7E 10 1965 392.88

(WEST) "AINSWORTH PARK"
Lot 126 1965 383.27
Lot 143 1965 388.28
Lot 170 1965 307.23
Lot 171 1965 411.79

(EAST) "ASSESSOR'S PLAT NO. 7"
Lot 9 1965 269.18
Lot 21 Exc W 2.5 ft 1965 152.15
Lot 27 1965 240.68

(WEST) "ASSESSOR'S PLAT NO. 10"
Lot 6 1965 490.60
Lot 51 1965 468.09
Lot 58 1965 304.65

"DAVID F. BALLENTINES & RICHARD F. MORSE'S ALLOTMENT OF THE WESTERN ADDITION"
E 15.85' of N 68.1' of S 139.1' of lot 5 & W 16.16' of N 68.1' of S 139.1 of lot 6 Blk 3 1965 434.61
Lot 9 7 1965 383.10

"BARTHOLOMEW'S ADDITION"
Lot 86 1965 136.10

"O. R. BEAL'S SUBDIVISION OF LOT NUMBER ONE OF THE WOOD'S SUBDIVISION"
Lot 1 1965 434.60

"CASE & PERRY'S ADDITION"
Ld com at NE cor of Adams and Arcadia Streets, th N along E line Adams St 60 ft, th Ely at right angles with Adams St 64 ft, th N 73¼° E 37 ft to land formerly owned by Bailey, th Sly along W line of Bailey land 40 ft to Arcadia St, th Wly along Arcadia St 116 ft to beg, Being part of Lot 373 Norris and Cross Addition and part of lots 18 and 19 in Case & Perry's Addition 1965 38.37

"PLAN OF CLARKSVILLE"
W ½ of Lot 9 1965 221.65
W 89' of Lot 10 1965 174.11
Lot 14 1965 164.62

"COLLEGE HEIGHTS SUBDIVISION"
Lot 113 1965 544.89

"COLLEGE HEIGHTS SUBDIVISION NUMBER ONE"
Lot 420 & W 6' of lot 421 1965 193.14

"CROSS & BAGLEY'S ADDITION"
S 31.42 ft of W 50.42 ft of lot 14 1965 105.54
Lot 16 Except N 4 feet 1965 383.27
Com 43' N of SW cor lot 52, th E to E line lot 52, th N 32.57', th W 26.88' th S 16.44", th W 23.3', th NWly 39.62' to a pt 41' Ely of W line lot 52, th W 41', th S 28.85' to beg 1965 250.19
Part of lot 52, Cross & Bagleys Add.—land com 44.5' S of NW cor lot 52, th S 19.81', th E 70.65', th NEly to a pt 74.67' E of pt of beg, th W 75.67 ft ft to beg 1965 177.01

(EAST) "CROSS AND SHUTTS ADDITION"
Lot 8 1965 276.44

(WEST) "ENDERS SUBDIVISION"
Lot 20 1965 12.32
Lot 21 1965 63.60

(EAST) "FOLLET'S ADDITION"
S 17' of lot 7 and N 82' of lots 8 & 10 exc part used for hwy purposes 1965 76.68

"FOLLETT & VOUGHT AND HOLMES ADDITION"
Lot 603 1965 212.16
N 50 ft of lot 618 except E 82½ ft 1965 326.23

"GILBERT'S PARK ADDITION"
S 3 rds of N 9 rds of lot 4 1965 105.54

(WEST) "HARRIET SUBDIVISION"
Lot 7 1965 50.54

"HAWKIN'S ADDITION"
Lot 6 1965 71.88
Lot 7 1965 50.54
N ⅔ of lot 9 1965 240.68
Lot 24 Exc the E 6 ft 1965 174.11
W 24 ft of lot 48 and E 28 ft of lot 47 1965 277.87

(EAST) "HUNTERS ADDITIONS"
Part of lots 18 & 19, land com at NW cor of lot 18, th S 165 ft, th E 8 rds 11½ ft, th N 30 ft, th W 67.5 ft, th N 135 ft to S line Cross St, th W 76 ft to beg 1965 307.23
N 44 ft of lot 74 1965 164.62
Part of lots 100 & 101, Hunters Add. com 217½ E of NW cor of lot 100, th S 2°46' E 52', th S 84°35' W 37.09', th S 12° E 101.16', th W 16', th S 12° E 162.44 ft to N line of lot 101, th W to NW cor of lot 101, th SEly 294.48', th Ely approx 280' to a point on W line of Prospect street that is 207.83' S of NE cor of lot 101, th N 447.69', th W 120', th N 75' to N line lot 100 th W 110.89' to beg 1965 1,404.49

(WEST) "INTERPARK ADDITION"
Lot 22 1965 269.18

"LARZALIER & POST ADDITION"
Lot 476 1965 202.64
Lot 486 1965 554.88

"H. W. LARZELERES ADDITION"
E 120 ft of lot 28 1965 239.03
S ¼ of E ½ of lot 29 1965 136.10
E ½ of lot 35 1965 174.11
N ¼ of E ½ of lot 36 1965 145.61
E ½ of S ½ of lot 38 1965 198.14
N ½ of lot 51 1965 250.19
N ½ of lot 52 1965 96.22
W 55 ft of E 121 ft of N 10 rds of lot 66 1965 76.05

"A. LAZELIER'S ADDITION"
Lot 13 1965 316.71
S 12 ft of lot 14 and N 21 ft of lot 15 Exc that part now Spring St 1965 349.10

(EAST) "MARTIN PLACE"
Lot 22 1965 178.88
Lot 28 1965 17.26

"MC CASLIN HOMES SUBDIVISION"
Lot 1 1965 411.79

(WEST) "MORSE'S ADDITION"
Lot 4 and N 16 ft of lot 3 1965 110.54
W 4 rds of N ½ of lot 8 and W 4 rds of lot 9 1965 24.39
Lot 21 1965 174.11
W 16 ft of lot 27 and E 38.38 ft of lot 28 1965 48.17
Lots 41 & 42 exc N 45 ft of E 160 ft of lot 41 1965 269.18
S 80.5' of N 84.5' of E 160' of Lot 48 1965 12.32
S 50' of N 134.5' of E 160' of Lot 48 1965 60.49
Pt of lot 51, Morse Addition, com on W line Second St, 52 ft N of S line lot 51, th N 72 ft, th W 150 ft, th S 72 ft, th E to beg 1965 221.60

"NORMAL PARK ADDITION"
Lot 6, Blk 8, W 8'—vac alley & S 8' vac alley Blk 8 1965 402.30
Lot 4 11 1965 502.50
Lot 4 16 1965 459.32

"NORMAL SCHOOL ADDITION"
N 106 ft of lot 18 1965 845.26

(EAST) "M. NORRIS ADDITION"
Lot 466 1965 144.57

"MARK NORRIS 2ND ADDITION"
Lot 501 1965 362.46
Com on N line Maple St 150 ft E of E line River St, th N parallel to River St 165 ft, th E parallel to Maple St 50 ft, th S parallel to River St to N line Maple St, th W along N line Maple St 50 ft to beg, Being part of lots 518 and 519, Mark Norris 2nd Addition and part of lot 520, M. Norris, B. Follett, C. Joslin & E. M. Skinner Addition, Owned and occupied as one parcel 1965 306.05

CITY OF YPSILANTI

"NORRIS & CROSS ADDITION"
Lot 281 1965 297.71
N ¾ of lot 292 1965 218.84

(WEST)
E ⅔ of lot 333 Except W 60 ft 1965 2,440.32
S 1 rd of lot 381, and lot 382 1965 288.87
N 30 ft of W 115 ft of lot 385 1965 245.87
Lot 387 and N 10 ft of lot 388 1965 606.60
E ½ of lot 394 1965 155.12

(EAST) "NORRIS EASTERN ADDITION"
N 16½ ft lot 683 & S 49½ ft lot 684, & vac alley adj on rear 1965 165.12

(EAST) "M NORRIS, B. FOLLETT, C. JOSLIN & E. M. SKINNER ADDITION"
Lot 530 1965 509.84
W 60.34'—E 186.68'—N 165' lot 573 1965 255.43

(WEST) "NORRIS WESTERN ADDITION"
Lot 574 1965 10.13
Lot 575 1965 60.93
Lot 576 1965 60.93
Lot 577 1965 229.67
Lot 578 1965 113.21
Lot 590 1965 145.61
Lot 591 1965 22.02
Lot 593 1965 77.57

"ORCHARD PARK ADDITION"
Lot 21 1965 354.75
Lot 28 1965 161.03
Lot 30 1965 270.66

"PARK RIDGE"
S ½ of lot 6 and N ½ of lot 7 1965 29.15
Lot 15 1965 29.15
Lot 16 1965 255.07
Lot 19 1965 250.07
Lot 105 1965 22.02
Lot 115 1965 22.02
Lot 145 1965 75.88
Lot 147 1965 88.64
Lot 150 1965 206.76
Lot 150 1965 206.07
Lot 151 1965 75.08
Lot 152 1965 205.53
Lot 153 1965 75.68
Lot 158 1965 210.74
Lot 160 1965 75.68
Lot 161 1965 153.33
Lot 165 1965 75.68
Lot 191 1965 231.53
Lot 195 1965 357.63
Lot 207 1965 165.06
Lot 221 1965 166.54
Lot 243 1965 76.87
N 72 ft of lots 251 & 252 1965 136.51
Lot 257 1965 123.06
Lot 265 1965 362.09
Lot 269 1965 175.78
Lot 270 1965 280.85
Lot 284 1965 310.03
Lot 300 1965 76.87
Lot 320 1965 288.53
Lot 330 and N 8' of vac alley 1965 88.56
Lot 341 1965 279.70
Lot 342 1965 90.51
Lots 351 to 353 Incl. 1965 1,063.24
Lot 356 1965 76.87
Lot 357 1965 328.74
Lot 362 1965 78.16
Lot 363 1965 183.23
Lot 372 1965 422.60
Lot 373 1965 89.96
Lot 376 1965 40.10
Lots 394 & 395 1965 325.55
Lot 397 1965 180.50
Lot 398 1965 78.16
Lot 399 1965 369.08
Lot 400 1965 78.16
Lot 404 1965 181.11
W 25' of lot 413 & E 25' of lot 414 1965 194.12
Lot 448 1965 223.02
Lot 449 and lot 450 exc E 10 ft 1965 258.23
Lot 453 & E ½ of lot 452 1965 327.83
Lot 454 1965 232.00
Lot 464 1965 222.55

"POSTS ADDITION"
W 18.4 ft of lot 1 except N 80 ft Lot 2 except N 80 ft, and E 8.68 ft of lot 3 except N 80 ft Blk 1 1965 430.82

(EAST) "PROSPECT PARK SUBDIVISION"
Lot 37 1965 335.75

(WEST) "SMALL RIDGE SUBDIVISION"
Lot 1 1965 151.16

"STUCKS ADDITION"
Lot 23 Except N 50 ft 1965 151.16
N ½ of lot 5, Cross, & Bagley's Addition, and lot 34 Stucks Addition 1965 185.16

"TRIM & McGREGOR'S SUBDIVISION OF A PART LOTS 53, 54, 55, 56, 57 & 58 OF H. W. LARZELERE'S ADDITION"
Lot 19 1965 31.51

"WESTERN ADDITION"
Lot 50 except W 50 ft 1965 259.68

(WEST) "WIARD'S SUBDIVISION OF LOTS 25 TO 45, INCLUSIVE OF HAWKINS ADDITION"
Lot 4 1965 101.35
Lot 13 1965 148.77
Lot 14 1965 75.07
Lot 25 1965 121.84

VILLAGE OF CHELSEA
Town 2 South Range 3 East
Beg at a pt which is 8.54 chs E of and 3.98 chs N of NW cor of SE¼ of SW¼ of sec 12 th N 2.26 chs to S line of Glazier, Wilkinson & Tuttle Addition to the Village of Chelsea th S 70½° W 3.30 chs along S line of said add. th S 1.42 chs th NEly to the pl of beg. Being a part of NE¼ of SW¼ Twp 12 1965 10.01

"ORIGINAL PLAT"
Blk Twp.
Lot 30 6 1965 7.31

"E. CONGDON'S ADDITION"
Blk Twp & Village
Lot 5 7 1965 130.70
E 12 ft of lot 5 also entire lot 8 Vil. 9 1965 40.70

"JAMES CONGDON'S 2ND ADDITION"
The N ½ of lot 4 and the S ½ of lot 3 Blk 3 Twp 1965 141.72

"JAMES CONGDON'S 3RD ADDITION"
Blk Twp
Lot 1 5 1965 109.71

"JOHN C. TAYLORS SUBDIVISION OF THE NORTH EAST CORNER OF BLOCK 4 OF THE ORIGINAL PLAT"
Twp
Lot 2 W 6 ft of lot 6 1965 355.14

Town 2 South Range 4 East
Beg at SW cor of Lucy E. Gates 2nd Addition to the Village of Chelsea as recorded plat, th S 81° E 8.62 chs, th S 4.31 chs, th S 8°15' W 10.69 chs, th N 54° W 547.32 ft to a point in the W line of sec, th N 11.44 chs, on sec line to the pl of beg, Being a part of SW frl¼ Twp. & Village 7 10.50 1965 33.74

VILLAGE OF DEXTER
Town 1 South Range 5 East
Com at NE cor of sec 6, T2S, R5E th N 9°45' W 143.55 ft th N 19°15' E 94.10 ft to the 840 ft contour on the S side of the Huron River for a pl of beg, th S 19°15' W 154.10 ft th N 72°15' W 12 rds, th N 19°15' E 152.70 ft to 840 ft contour, th SEly along 840 ft contour to the pl of beg, Being part of sec 32 Twp 32 1965 43.67

"ORIGINAL PLAT"
Com at the SE cor of lot 6, th N 25° W 99 ft in E'ly line of lot 6 for a pl of beg, th S 65° W 56.5 ft, th N 25° W 10 ft, th N 65° E 56.5 ft, th S 25° E 10 ft in the E'ly line of lot 6 to pl of beg, Being a part of lot 6 Blk Twp & Village 14 1965 17.04
Beg at the SE cor of lot 6, th S 65° W 99 ft to the SW cor of lot 6, th N 25° W 90 ft in the W'ly line of lot 6, th N 65° E 99 ft to the E'ly line of lot 6, th S 25° E 90 ft in the E'ly line of lot 6 to the pl of beg, Being a part of lot 6 Twp 27 1965 125.00

"PLAT OF THE ADDITION TO THE VILLAGE OF DEXTER BY THE DEXTER ESTATE"
Blk Twp & Village
Lot 10 33 1965 201.25

VILLAGE OF MANCHESTER
Town 4 South Range 3 East
Beg in the W line of Clinton Road at a point which is 115.68 ft N. and 348.11 ft W of S¼ post of sec 1 th S 74°52'30" W 8 rds, th S 23°09'30" E 5 rds, th N 74°52'30" E 8 rds, th N 23°09'30" W 5 rds in the W line of Clinton Road to the pl of beg, Being a part of SW¼ Twp 1 1965 6.65
Com at the NW cor of E ½ of NW¼ th S 88 ft in the W line of E ½ of NW¼, th E 618 ft for a pl of beg, th E 60 ft, th S 150 ft, th W 60 ft, th N 150 ft to the pl of beg, Being a part of E ½ of NW¼ lot 13, Hanabergers Add Unrec. Twp 11 1965 83.00

VILLAGE OF MANCHESTER
Town 4 South Range 3 East
Com at cent of sec, th N 1° W 720.74 ft in N&S¼ line for a pl of beg, th N 1° W 130 ft in N&S¼ line th S 89° W 495 ft, th S 1° E 130 ft th N 89° E 495 ft to pl of beg, Being a part of SE¼ of NW¼ Twp 11 1965 68.47

"ORIGINAL PLAT"
Lot 10 exc the Ely 50 ft in width thereof 4 1965 235.71
Beg at SEly cor of lot 1, th SWly in the Sly line of lots 1 & 2 to the SWly cor of lot 2, th NWly 48.50 ft in the Wly line of lot 2, th defl 90° to the right 54 ft and 7 ins, th defl 90° to the right 3 ft, th defl 90° to the left 77 ft and 5 ins, th SEly 45.50 ft in the Ely line of lot 1 to the pl of beg, Being a part of lots 1 & 2 Blk 6 Twp 1965 141.20
All that part of Blocks 19 & 20 lying N of Pulhemus Addition and the NEly prolongation of the SE line of Pulhemus Addition Twp & Village 19 & 20 1965 5.60
Lot 1 Except S 55 ft Twp & Village 38 1965 469.22
Com at NE cor of blk 40, th S 29° E 231.25 ft in the E line of blk 40 for a pl of beg, th S 29° E 56.25 ft in E line of blk 40, th S 61° W 62 ft and 5 ins, th N 29° W 13 ft th S 61° W 115 ft to the river raisin, th NWly along the river raisin to a point which is S 61° W 195 ft from the pl of beg, th N 61° E 195 ft to the pl of beg, Being a part of Blk 40 Twp 40 1965 206.64

"CASE'S ALTERATION OF A PART OF BLOCK 7, 8, 9 & 10 OF THE PLAT OF THE VILLAGE OF MANCHESTER"
Lot 12 Exc N'ly 3 ft 1965 262.02
Lots 14 & 15, Exc the W 1 rd in width of lot 14, also exc the E 9 ft in width of lot 15, also exc a strip of land 3 ft in width off the N'ly side of lots 14 & 15, th S'ly boundary of said 3 ft strip being parallel to the N'ly boundary of said lots Twp 1965 130.28

"GRANGER & MORGANS ADDITION"
Blk Twp & Village
Lots 1 & 2 2 1965 137.69

VILLAGE OF MILAN
Town 4 South Range 6 East

"ATHLETIC FIELD SUBDIVISION NO. 1"
Twp
Lot 41, Lot 42 Except E 16 ft 1965 365.16

"CLARKE'S ADDITION"
Twp & Village
Lots 68 & 69 1965 170.23

"NORTH SIDE ADDITION"
Lot 43 Twp & Village 1965 17.76
Lot 44 Twp & Village 1965 17.76
Lot 90 Twp 1965 82.68
Lot 91 Twp 1965 10.24
Lot 92 Twp 1965 10.24
Lot 102 Twp & Village 1965 121.04
Lots 106, 107, 108 Twp. & Village 1965 32.52
Lot 112 Twp. & Village 1965 12.84
Lot 136 Twp. & Village 1965 216.71

"SUPERVISOR'S PLAT NO. 4"
Lot 28 Twp 1965 46.46
Lot 29 Twp 1965 582.46

"SUPERVISOR'S PLAT NO. 8"
Lot 3 Twp. & Village 1965 219.41

WINS BALLOT SUPPORT

Sacramento—Former Alabama Governor George C. Wallace has secured enough registrations on the state's American Independent Party to get his name on the California 1968 presidential ballot.

CHELSEA VILLAGE COUNCIL PROCEEDINGS

January 16, 1968
Council Room

Regular Session

This meeting was called to order by Pres. Pro-Tem Weber at 8:00 P.M. Trustees present: Crouch, Fulks, Heydlauff, Miller and Storey.

The minutes of the Regular Session of January 2, 1968 were read and approved.

A hearing was held before the council, acting as the Zoning Board of Appeals, regarding a request for a variance which would permit construction and installation of signs identifying the location of the Chelsea Medical Clinic, the respective buildings, doctors, dentists and other facilities which make up the Center.

Motion by Fulks, supported by Storey, to table the variance request of the Chelsea Medical Clinic until the regular session of February 5, 1968. Roll call: Yeas all. Motion carried.

A hearing was held before the council, acting as the Zoning Board of Appeal, regarding a request for a zoning variance to allow for additions to the Consumers Power Co. Wilkinson Street Substation. Plans and specifications were submitted to the area residents.

Motion by Storey, supported by Fulks, to grant the variance as requested by the Consumers Power Company and recommended by the Chelsea Village Planning Commission. Roll call: Yeas: Storey and Fulks. Nays: Miller, Heydlauff and Weber. Motion denied.

A discussion was held regarding the parking restrictions on Lincoln and Garfield Streets. Chief Meranuck recommended that all signs relating to specific day and hour parking restrictions be removed from Lincoln and Garfield, and that no parking be allowed on the north side of Lincoln Street from M-52 to Grant Street.

Motion by Miller, supported by Heydlauff, to remove any signs from Lincoln and Garfield Streets pertaining to day and hour alternate parking, and parking be prohibited on the north side of Lincoln Street from M-52 to Grant Street during the hours of 7:00 A.M. and 5:00 P.M. Monday through Friday. Roll call: Yeas all. Motion carried.

A discussion was held regarding the traffic problem during school hours on Washington Street.

Motion by Heydlauff, supported by Miller, to amend the present policy of parking restriction on Washington St. to read as follows: "No Parking" on the south side of Washington Street at any time, and "No Parking" on the north side of Washington Street from Madison Street to the west boundary of the school property during the hours of 7:00 a.m. to 5:00 p.m. Monday through Friday. Amending the parking restrictions in any village street does not apply to the prohibition of parking from 2:00 a.m. to 5:00 a.m.

A discussion was held with Marvin Schiller regarding the sidewalk as constructed by the Chelsea School District. Mr. Schiller contends that the sidewalk is sloping toward his property and will tend to flood this property. Pres. Pro-Tem Weber advised Mr. Schiller that the Village Engineer, Mr. Kurzy, will look into the problem.

Motion by Crouch, supported by Miller, to advertise for bids for a van type truck to be used by the Chelsea Elec. and Water Dept. as per specifications to be submitted by the Village. Roll call: Yeas all. Motion carried.

Motion by Heydlauff, supported by Fulks, to confirm the permanent appointment of George Meranuck as Chief of Police for the Village of Chelsea. Roll call: Yeas all. Motion carried.

Motion by Crouch, supported by Heydlauff, to authorize Change Order No. 1 for the Freer Road Sanitary Sewer to relocate the sewer four feet west of the east right-of-way to avoid an existing gas line. A contract addition of $2,500.00. Roll call: Yeas all. Motion carried.

Motion by Miller, supported by Crouch, to enter into an agreement with the townships of Sylvan for the use of the Village Landfill, in the amount of $1500.00 per year. Roll call: Yeas all. Motion carried.

Motion by Miller, supported by Crouch, to enter into an agreement with the township of Dexter for the use of the Village Landfill in the amount of $1000.00 per year. Roll call: Yeas all. Motios carried.

Motion by Fulks, supported by Storey, to authorize and direct the clerk to issue checks in payment of bills as submitted. Roll call: Yeas all. Motion carried. General Fund, $19,535.95; Parking Meter Fund: $235.92.

Motion by Heydlauff, supported by Miller, to adjourn the meeting. Roll call: Yeas all. Motion carried.

Meeting adjourned.

Approved: Feb. 6, 1968.
Donald E. Baldwin, President.
George Winans, Clerk

January 30, 1968

Special Session

This meeting was called to order by Pres. Baldwin at 7:30 P.M. Trustees present: Crouch, Fulks, Heydlauff, Miller, Storey and Weber.

This Special Session was called to discuss the 1968 Budget requests as submitted by the village Department Supt. and Council members.

Final requirements for several village projects could not be determined at this time. Final budget will be submitted for council approval at an April, 1968 Public Hearing.

Motion by Heydlauff, supported by Weber, to authorize a 25 cent per hour wage increase to the position of School Crossing Guard, effective Feb. 1, 1968. Roll call: Yeas all. Motion carried.

Motion by Storey, supported by Crouch, to authorize a wage adjustment for all regular full-time village employees in the amount of 22 cents per hour, plus fully paid Blue Cross and Blue Shield Hospitalization, effective Feb. 1, 1968. Roll call: Yeas all. Motion carried.

Motion by Miller, supported by Storey, to adjourn the meeting. Roll call: Yeas all. Motion carried.

Meeting adjourned.

Approved: Feb. 6, 1968.
Donald E. Baldwin, President.
George Winans, Clerk.

MID-STATE FINANCE CORP.
$25 to $1,000
For Any Worthwhile Purpose
See or Call
FRANK HILL
at 475-8631
111 PARK STREET
CHELSEA, MICH.

HAS YOUR AUTO INSURANCE BEEN CANCELLED?
CHECK WITH ME!
I have facilities to cover even the worst driving record.
Careless drivers deserve to pay higher premiums, but they also deserve to be treated with courtesy and have efforts made in their behalf to keep their premiums as low as possible.
DAVID ROWE AGENCY
Phone 475-8065
157 E. Summit, Chelsea

LTD-strong, quiet, beautiful, with Better Ideas competitors still don't have.
■ Die-cast luxury grille and hidden headlamps standard
■ 3-speed SelectShift transmission
■ 2-way Magic Doorgate on all wagons
■ 15-in. wheel size standard—for long tire life
■ Double-edged keys

FORD DEALER "free for all"
100-PAGE WINTER OLYMPICS TV GUIDEBOOK
1968 COMPETITIVE CAR BUYER'S GUIDE
Before you buy a car, study this handy comparison guide. See how the 1968 Ford cars line up against other-make cars in the same classes. Compare 'em!
While they last!
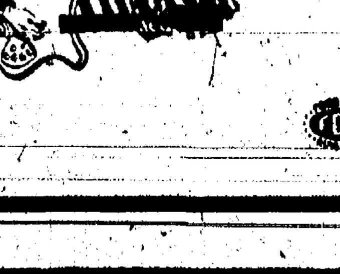
PALMER MOTOR SALES, INC.
CHELSEA, MICHIGAN

BOWLING NEWS

Tri-City Mixed League

Standings as of Feb. 2

	W	L
Chelsea Cleaners	57	31
Miller & Miller	49	39
Modern Beauty Shop	48	40
Eibler, Frisinger, St. A.	46½	41½
Pepsi-Cola	45	43
House of Orient	41	47
The Odd Balls	39½	48½
Blatz	38	50
Drewry's	38	50
Cavanaugh Lake	38	50

Women's 150 games: D. Watkins, 161; G. Dettling, 195; L. Jarvis, 164; P. DeHaven, 191-158; B. Parish, 180.

Women's 450 series: G. Dettling, 479; P. DeHaven, 486.

Men's 200 games: W. Watkins, 220; R. Worden, 227; C. Stapish, 200; E. DeHaven, 211; W. Griffith, 201; G. Miller, 201; B. Stone, 201.

Men's 500 series: R. Worden, 590; W. Griffith, 519; G. Miller, 524; B. Cruse, 505; J. Babbitt, 500; B. Stone, 528.

Chelsea Suburban League

Standing as of Jan. 31

	W	L
Four Mobil	65	23
Kresge	51	37
Royal Lancers	50½	37½
G. A. Sales	47	41
Waterloo Garage	47	41
Patty Ann	44½	43½
Dancer's	44½	43½
Chelsea Lanes	44	44
Dana Corp.	39	49
State Farm	37½	50½
Pittsfield Plastics	34	54
Waterloo Store	24	64

425 series and over: M. L. Westcott, 481; L. Beeman, 427; B. Fike, 449; L. Welshans, 453; P. Elliott, 501; B. Fritz, 505; P. Foytik, 460; L. Keezer, 505; D. Fouty, 489; V. Hopkins, 464; J. Shepherd, 460; M. Leggett, 451; A. Hocking, 493; R. McGibney, 484.

150 games and over: N. Keller, 158; L. Jarvis, 150; E. Williams, 156; C. Peterson, 151; M. L. Westcott, 151-155-178; P. Elliott, 160-160-181; B. Fritz, 168-166-173; P. Foytik, [illegible]; L. Keezer, [illegible]; D. Fouty, 180-166; V. Hopkins, 158-150-156; J. Shepherd, 170; M. Leggett, [illegible]; A. Hocking, 182-170; B. Harley, 157; M. Breitenwischer, [illegible]; R. West, 155-151; R. McGibney, 155-170-159; D. Harris, 162; M. [illegible], 172; D. Hughes, 152; L. Beeman, 159; A. Bucholz, 151; B. Fike, [illegible]-151; J. Buku, [illegible].

Rolling Pin League

Standings as of Feb. 6

	W	L
[illegible]	[illegible]	[illegible]
[illegible]	50	34
[illegible]	50	34
[illegible]	48	36
[illegible]	46½	37½
[illegible]	[illegible]	40½
[illegible]	42½	41½
[illegible]	40	44
[illegible]	39	45
[illegible]	39	45
[illegible]	[illegible]	[illegible]
[illegible]	[illegible]	67½

[illegible] series: S. McClure, [illegible] V. Finch, [illegible] K. Brett-[illegible] J. Rabbitt, [illegible] S. Mc-[illegible] A. Steinaway, [illegible] W. [illegible] 155-144; [illegible] Landwehr, [illegible] K. Brett-[illegible] 181; [illegible] E. Res-[illegible] G. Kn[illegible] [illegible] 3-10.

Chelsea Women's League

Standings as of Jan. 31

	W	L
Chelsea Lanes	67	21
Chelsea Cleaners	62	26
Foster's	52	36
Jiffy Mixes	51	37
Jim's Page Service	50	38
Chelsea Grinding	45	43
Chelsea Milling	41½	46½
Schneider's	38½	49½
Palmer's Mustangers	32½	55½
Dancer's	31	57
Zephyr Service	30½	57½
Gaucher & Weber	27	61

600 series: M. E. Sutter, 610.

425 series and over: P. Shoemaker, 535; P. Fitzsimmons, 530; G. Wheeler, 528; P. Poertner, 523; R. Hummel, 499; M. Ritter, 498; H. Morgan, 493; L. Orlowski, 485; C. Kielwasser, 479; J. Hafner, 477; R. Johnson, 472; N. Kern, 469; R. Lutovsky, 460; B. Parish, 458; D. Alber, 456; D. Eisenbeiser, 455; C. Stoffer, 447; D. Eisenman, 442; A. Turner, 440; M. A. Eder, 438; D. Graden, 438; B. Fike, 437.

150 games and over: M. E. Sutter, 212-217-181; P. Shoemaker, 160-214-161; P. Fitzsimmons, 178-171-181; G. Wheeler, 203-163-162; P. Poertner, 180-205; R. Hummel, 163-200; M. Ritter, 157-161-180; H. Morgan, 181-168; L. Orlowski, 167-165-153; C. Kielwasser, 165-164-150; J. Hafner, 151-181; R. Johnson, 170-162; N. Kern, 195; R. Lutovsky, 170-161; B. Parish, 151-150-157; D. Alber, 168-171; D. Eisenbeiser, 156-157; C. Stoffer, 154; D. Eisenman, 162; A. Turner, 158; M. A. Eder, 170; D. Graden, 150-166; B. Fike, 173; K. Buss, 160; M. Scott, 155; L. Alexander, 153; E. Swanson, 152; S. Klink, 150; E. Koengeter, 150.

Old Timers League

Standings as of Feb. 2

	W	L
Washtenaw Lanes	56½	31½
Blatz Beer	49	39
Budweiser Beer	46½	41½
Chelsea Lanes	46	42
Stein & Goetz	45	43
R. G. R.	44	44
Hartman, Inc.	43	45
Colonial Lanes	41	47
Ypsi-Arbor	40	48
Great Lakes	40	48
City Bus	38	50
Huron Lanes	37	51

Chelsea Lanes won three.

High team game: Blatz Beer, 838.

High team series: Chelsea Lanes, [illegible].

High ind. game: Paul Johnson, 230-545.

High ind. series: Emil Vek, 210-562; Larry Dann, 222-221; Ford Merkel, 213-534; George Lawrence, 543; Henry Vick, 510; Clarke Parker, 507; Douglas Peden, 518; Floyd Menerey, 507; Earl Clark, 500; William Karr, 205.

Chelsea Industrial League

Standings as of Jan. 31

	W	L
Dana Corp.	60	28
Eder's Lime Spreaders	56½	31½
Juanita Beauty Shop	49	39
Chelsea Lanes	45½	42½
Central Fibre	45	43
Double A Products	34	54
Chelsea Milling	33	55
Smith's Camper Corner	28	60

High team series: Eder's Lime Spreaders, 2,516; Central Fibre, 2,427; Juanita Beauty Shop, 2,392.

High ind. series: A. Hansen, 541; M. Smith, 531; S. Day, 528.

200 or over games: M. Smith, 22[illegible]; S. Day, 211; A. Hansen, 206; A. Fletcher, 200.

500 or over series: A. Hansen, 541; M. Smith, 531; S. Day, 528; G. Tackworth, 524; W. Steinaway, [illegible]; A. Simon, 515; J. E. Luca, 51[illegible]; M. Smith, 512; C. Myers, 508; J. Trapp, 505.

Junior House League

Standings as of Feb. 1

	W	L
Budweiser	94	53
Gambles	93	54
Wolverine	87	60
Mid-State Finance	81½	65½
Palmer T-Birds	80	67
Rockwell-Standard	71½	75½
Slocum Contractors	69	78
Parish Cleaners	69	78
Holwerda Huizinga	65	82
Pub Bar	63	84
Jiffy Mixes	57	90
3-D Sales & Service	52	95

Over 600 series: B. Fletcher, 618.

Over 200 games: B. Fletcher, 235-227; L. Salyer, 224; W. Yocum, 220; R. V. Worden, 213; N. Fahrner, 211; C. Adkins, 210; W. McGlennon, 201; A. Peterson, 200; R. Erskine, 200.

Over 500 series: W. Yocum, 573; R. V. Worden, 557; L. Hocking, 540; L. Salyer, 547; H. Mosten, Jr., 512; G. Gaeth, 541; N. Fahrner, 540; A. Peterson, 532; C. Adkins, 524; W. Howes, 523; D. Murphy, 520; R. Stinchelfer, 519; J. Harook, 519; H. Kanzelman, 519; C. Ray, 518; C. Hafley, 511; J. Ahrens, 509; J. Warmingham, 507; D. Aten, 501; P. Weitlauf, 500.

Nite Owl League

Standings as of Feb. 5

	W	L
Jack & Son Barbers	49	31
Foster's Men's Wear	48	32
Chelsea Drug	47	33
Waterloo Garage	46	34
Don's Std. Service	46	34
Stivers	43	37
Stroh's	42	38
Boyer Auto Supply	38	42
Washtenaw Crop Serv.	37½	42½
Cavanaugh Lake Store	34	46
Wahl's Dinos	27½	52½
Town & Country Shell	22	58

500 series: M. Packard, 584; G. Miller, 558; E. GreenLeaf, 550; L. Kusterer, 546; D. Murphy, 546; C. Stapish, 542; R. Koch, 538; F. Sokol, 537; W. Wood, 536; J. Eder, 532; R. Peffers, 535; R. Green, 529; O. Hansen, 506.

200 games: G. Miller, 227; L. Kusterer, 225; M. Packard, 225; C. Stapish, 211; R. Green, 211; F. Sokol, 207; E. GreenLeaf, 203; D. Murphy, 202; H. Arnsperger, 202; R. Peffers, 202; W. Wood, 200.

Chrysler Proving Ground League

Standings as of Feb. 6

	W	L
Wolverine Tavern	101	60
Four Mobil	99	62
Colonial Chrysler	89	72
Triangle Auto Sales	84	77
G. A. Sales	78	83
Chelsea Lanes	78	83
Hamm's Beer	77	84
Frigid Products	68	93
Drewry's Beer	67	94
Maytag	64	97

Games 200 and over: Harmon, 216-201; Grounds, 211; Bohl, 204; E. Guenther, 203.

Series 500 and over: Harmon, 598; Landwehr, 588; E. Guenther, 582; Thomas, 549; Shreves, 598; Grounds, 537; Erskine, 535; Dann, 534; Bohl, 529; Kuchbaum, 527; Poertner, 514; D. Guenther, 509; Young, 500.

Guys and Gals Mixed League

Standings as of Feb. 2

	W	L
Chelsea Lanes	62	22
Manchester Farms	57	27
Raydon's	53	31
Pleasant Lake Resort	46	38
Western Auto	42	42
Four B's	42	42
Strikers	37	47
Murphy's Barber Shop	36	48
Four G's	35½	48½
Grass Lake	34	50
Pin Tippers	32½	51½
Wurster's Greenhouse	27	57

Team high series: Chelsea Lanes, 1,975.

Women's high game: B. Fritz, 22[illegible].

Women's high series: B. Fritz, 518.

Women's 150 or over games: P. Elliott, 165-170-158; P. Krueger, 194; S. Moore, 165-171; S. GreenLeaf, 196; B. Fritz, 150-223; D. Norris, 209.

Women's 425 or over series: D. Norris, 467; B. Fritz, 518; P. Kraeger, 452; P. Elliott, 493; S. GreenLeaf, 471; S. Moore, 479.

Men's high game: R. Walter, 203.

Men's high series: R. Walter, 576.

Men's 175 or over games: R. Huston, 193; J. Elliott, 180; E. GreenLeaf, 175-178; O. Timmerman, 196; G. Kruger, 183; R. Buss, 183; R. Walter, 178-203-195; D. Walton, 175-182; W. Steinaway, Jr., 193.

Men's 500 or over series: R. Walter, 576; R. Buss, 519; O. Timmerman, 512; J. Elliott, 509; E. GreesLeaf, 502; R. Huston, 505.

Senior House League

Standings as of Feb. 5

	W	L
Schneider's Grocery	48	32
Chelsea Grinding	47	33
Seitz's Tavern	47	33
Spaulding Chevrolet	46	34
G. E. Boys	43	37
Sylvan Center	41	39
Parish Cleaners	40½	39½
Gadine's Beer	40	40
Wolverine Tavern	40	40
Dana No. 2	32	48
Universal Floor Co.	30½	49½
Dana No. 1	25	55

200 games and over: G. Lawrence, 215-202; S. Policht, 225; G. West, 202; R. Fouty, 207; A. Clemes, 235; H. Burnett, 235; A. Kaiser, 210-201; G. Gaeth, 231-210; A. Peterson, 200; O. Johnson, 205-227; G. Knickerbocker, 202; L. Hess, 205; T. Wisniewski, 200; O. Kruse, 222-220; T. McClear, 206.

600 series and over: A. Clemes, 618; G. Gaeth, 603; O. Johnson, 623; O. Kruse, 607.

500 series and over: G. Lawrence, 573; M. Sweet, 549; C. Schneider, 513; D. Murphy, 544; D. Bookmiller, 523; S. Slane, 516; S. Policht, 576; R. Fouty, 501; D. Hafley, 501; G. Burnett, 533; H. Burnett, 570; A. Kaiser, 549; J. Collins, 549; B. Ousley, 543; C. White, 542; A. Peterson, 554; L. Hocking, 523; W. Griffith, 518; G. Phillips, 531; J. Harook, 513; G. Knickerbocker, 550; R. Knickerbocker, 509; N. Fahrner, 523; L. Hess, 588; W. Brown, 504; T. Wisniewski, 529; R. Bauer, 545; E. Keezer, 522; T. McClear, 571; B. Eisenbeiser, 519.

Gasoline today is at least 40 percent more powerful than it was in 1922, but the fuel actually costs less (before taxes) now than it did then, according to Mario Andretti, the 1967 American Driver of the Year.

SPORTS CORNER

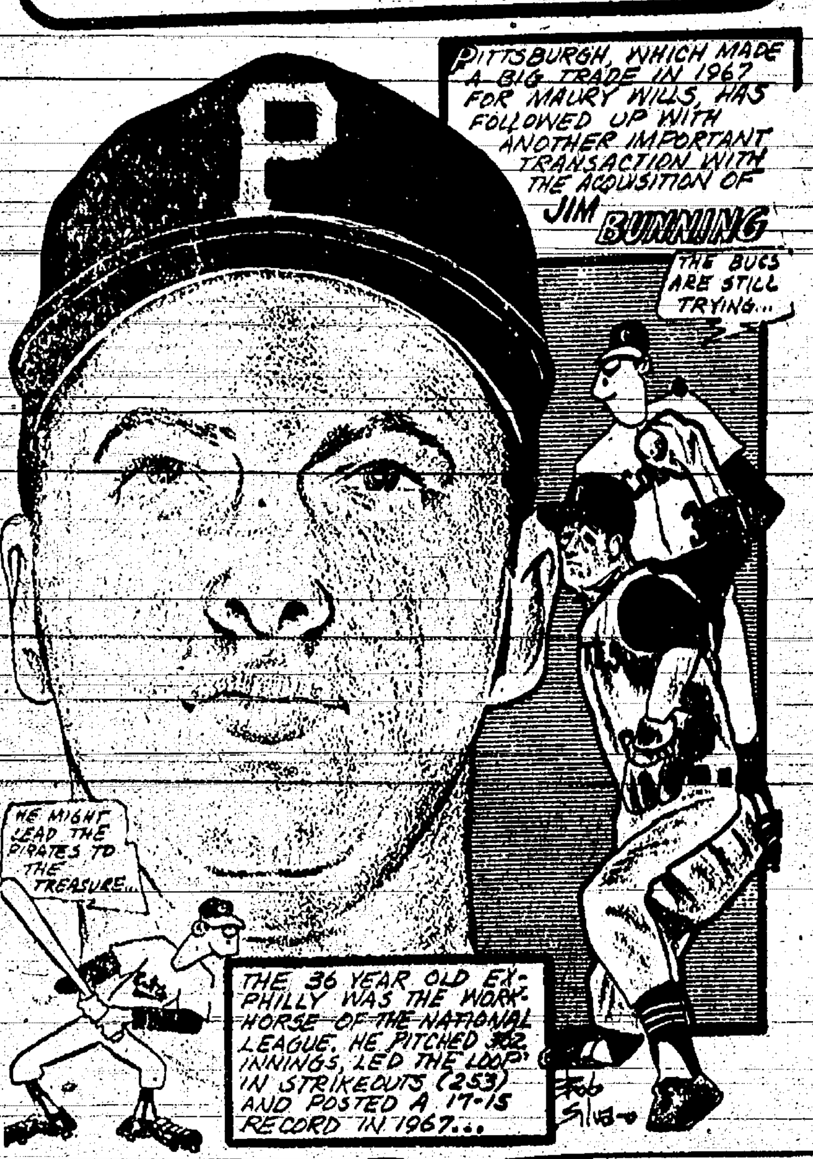

SIDELINED

Gates Brown missed 72 games because of a wrist injury during the 1967 season.

Chelsea Lanes Mixed League

Standings as of Feb. 2

	W	L
H. & H.	55	29
Welsh Rabbitt	53	31
Johnson's Tool Shop	52	32
Triangle Trailer Sales	50	34
Doody & Turner	48	36
Poer-Fitz	42	42
Lyndon Color Lab	41	43
Chelsea Lanes	41	43
Wolverine No. 2	34½	49½
Wolverine No. 3	34½	49½
Gephart & Barkley	29	55
Wolverine No. 1	25	59

Men's 175 games and over: H. Burnett, 215-215; D. Longworth, 212; F. Powell 198-211-198; R. Hutzel, 210; D. Alexander, 178-209; R. Fike, 190-189-204; J. Harmon, 202-203; R. Kiel, 192-199; O. Johnson, 196-187-193; B. Robertson, 195; B. Fitzsimmons, 191-176; R. Morgan, 189; M. Rabbitt, 188; G. Burnett, 176; D. Lyndon, 176.

Men's 475 series and over: F. Powell, 607; H. Burnett, 599; R. Fike, 583; O. Johnson, 576; J. Harmon, 570; R. Kiel, 554; D. Alexander, 552; D. Longworth, 524; R. Morgan, 507; B. Fitzsimmons, 503; B. Robertson, 501; R. Hutzel, 499; F. Barkley, 490; L. Gephart, 490; D. Lyndon, 488; M. Rabbitt, 485; G. Burnett, 480; W. Steinaway, 479.

Women's 150 games and over: L. Doody, 177-213; L. Welshans, 194-186; K. Lyndon, 189-151; M. Powell, 165-183-166; M. Robertson, 169; F. Gephart, 167-167-155; R. Johnson, 164-167; P. Fitzsimmons, 167-160; J. Hutzel, 167; L. Alexander, 166-165; H. Morgan, 154-164; J. Rabbitt, 159-156; A. Turner, 158; J. Burnett, 155; M. Burnett, 155; T. Steinaway, 150.

Women's 450 series and over: L. Doody, 527; M. Powell, 514; L. Welshans, 509; F. Gephart, 489; K. Lynson, 479; P. Fitzsimmons, 474; J. Rabbitt, 464.

YOUR FAVORITE SANDWICHES
Served at all hours.
BEER - WINE - ALE
Dancing at all times.
WONDER BAR
20750 Old US-12 West Phone 479-9841

Milk-making, money-making FEEDS
Step up milk production with Dairy Feeds, scientifically formulated, balanced and blended to make more milk, and more profits.
Complete feeding rations for all your livestock, poultry.
FARMERS' SUPPLY CO.
PHONE GR 5-5511

Standard Ads Are a Good Shopping Guide!

It's our 2nd annual Win-You-Over Sale
So if you're a pushover for a great deal...

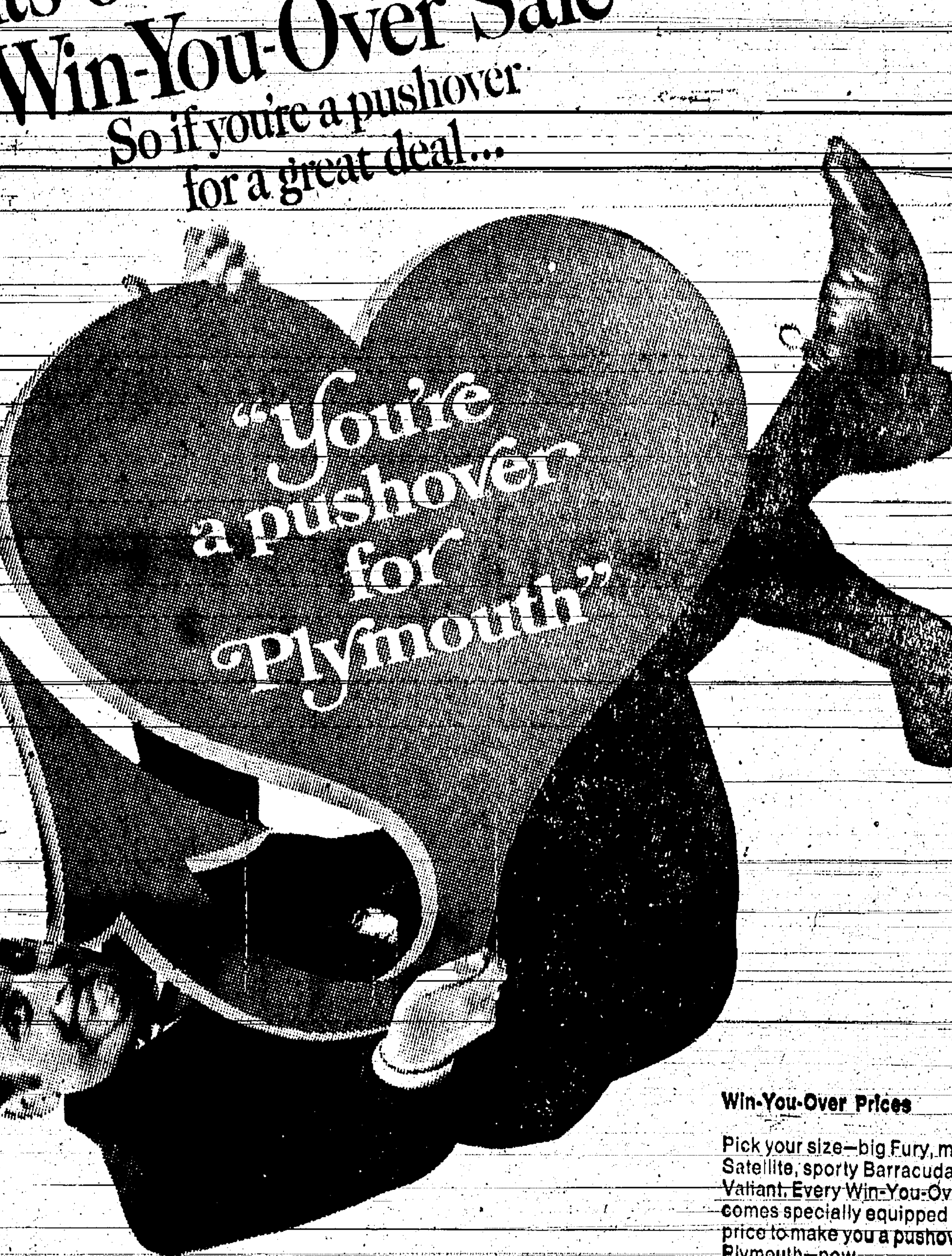

Win-You-Over Prices
Pick your size—big Fury, mid-size Satellite, sporty Barracuda or compact Valiant. Every Win-You-Over Special comes specially equipped at a reduced price to make you a pushover for Plymouth—now.

Encore
Last year's Win-You-Over Sale was such a success, it's back again—bigger and better. More models. More special equipment. Whatever it takes to push you over to Plymouth, we've got it.

Win-You-Over Plymouths
11 special Plymouths. Specially equipped. Example: the Satellite Hardtop, below, includes vinyl roof, all-vinyl interior and whitewalls. And if that's not enough to push you over, there's also a special lighting package.

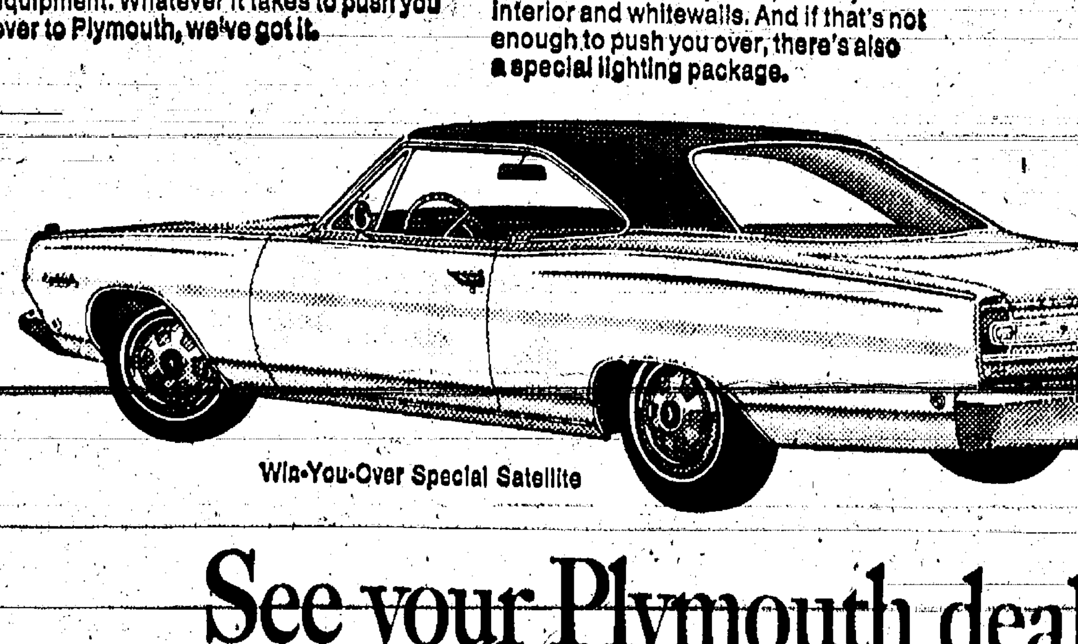

Win-You-Over Special Satellite

See your Plymouth dealer. He's a pushover, too...especially on price.
AUTHORIZED DEALERS CHRYSLER MOTORS CORPORATION
G. A. SALES & SERVICE, 1185 Manchester Rd.

Billiards THE FAMILY GAME
New Fun Game, Easy To Play . . . All Can Learn!
Try billiards for an evening's fun. It's new . . . exciting . . . easy to learn . . . the whole family can play together . . . great fun, and so inexpensive!
CHELSEA LANES
1180 M-52 Phone GR 5-8141

IF YOU JOIN THE AUTO CLUB BECAUSE YOU WANT TO FINANCE A NEW CAR FOR JUST $4.50 PER $100...YOU'RE A FOX *
AUTOMOBILE CLUB MICHIGAN AAA
MEMBER Loan
* because there are lots of other good reasons to belong to Automobile Club of Michigan

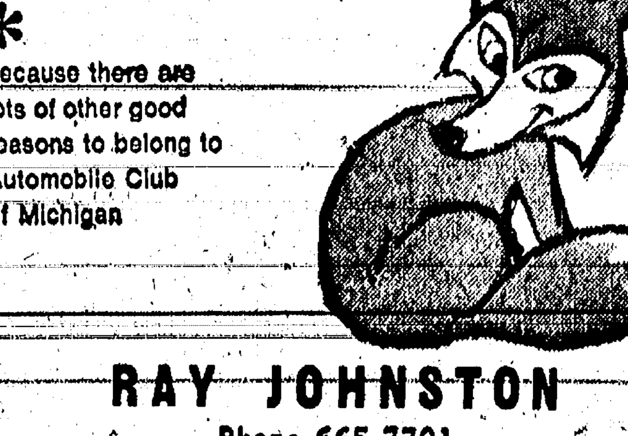

RAY JOHNSTON
Phone 665-7701
1200 South Main Ann Arbor

PLANS SEPTEMBER WEDDING: Mr. and Mrs. Ervine Pankow of Scottville announce the engagement of their daughter, Shelley Jean, to Chester J. Bowling, Jr., son of Mr. and Mrs. Chester Bowling, Sr., of 8865 Argonne Rd. Miss Pankow graduated from Mason County Central High school in 1965 and is now a junior at Central Michigan University. Her fiance, a 1965 graduate of Chelsea High school, is also a junior at Central Michigan University. A September wedding is being planned.

Sandra White Becomes Bride of Michael McClear

Sandra White, daughter of Mr. and Mrs. Roland White of 222 Washington St. and Michael McClear of 705 Howard Rd., ex-McClear of 705 Howard Rd. exchanged marriage vows in an 11 o'clock ceremony Saturday morning, Feb. 3, at St. Francis of Assissi Catholic church, Ann Arbor.

The double-ring ceremony was performed by Father T. Zerwin, assisted by the Rev. Warner Siebert of St. Paul UCC, Chelsea.

Cousins of the bridegroom, Miss Lee Spaulding and Jeffery Spaulding, both of Chelsea, served as maid of honor and best man, respectively.

John White, brother of the bride, and Jack McClear, brother of the bridegroom, served as ushers.

The bride's grandparents Mr. and Mrs. Watson Hart, of 419 Madison St., entertained the couple at a luncheon reception following the ceremony.

Mrs. Otto Kruse of Ann Arbor cut the wedding cake, while Miss Diane Hart of Chelsea served punch and Mrs. John Hafner of Chelsea poured coffee. Miss Jan Koengeter of Chelsea was in charge of the guest book.

Following the reception, the couple left for Marquette where they will live while attending Northern Michigan University. Both are 1967 graduates of Chelsea High school.

Miss Cindy Blacklaw and Mrs. Richard Schaules entertained the bride at a shower.

Mrs. Olen Hart entertained at a family shower.

Mrs. Jerry Piatt

Patricia Blaznek, Capt. Jerry Piatt Wed Saturday at St. Mary Church

Patricia A. Blaznek, daughter of John M. Blaznek of 20925 Waterloo Rd. and the late Mrs. Blaznek, exchanged marriage vows with Capt. Jerry Piatt of Milton, Fla., son of Mrs. Kenneth Piatt of Chelsea and the late Mr. Piatt, at an 11 a.m. ceremony Saturday, Feb. 3 at St. Mary Catholic church. Fr. Rudolph Marzion if Milwaukee, Wis., officiated.

The bride's A-line gown of silk organza over taffeta featured an empire waist, elbow-length sleeves a shallow scooped neckline and a detachable train which flowed from the waist. Securing her elbow-length veil was a silk organza bow, roses and petals trimmed with pearls and sequins. She carried a bouquet of white carnations and stephanotis.

Mrs. Forrest Becker, II, of Ann Arbor, was matron of honor. Bridesmaids included Mrs. Ted Cheever of 13500 Trinkle Rd., Mrs. Sumner Oesterle of 564 Chandler St., and Miss Linda Wahl, niece of the bridegroom, of 7900 Clear Lake Rd., Grass Lake. They all wore identical floor-length, gold A-line gowns with three-quarter-length sleeves and scooped necklines. Their matching floral headpieces held short veils. The matron of honor carried a bouquet of white daisies with green brocade streamers, while the bridesmaids' bouquets of white daisies were trimmed with plain green streamers.

Kenneth R. Piatt of Waterloo Rd., Grass Lake, was best man for his brother. Ushering were John F. Blaznek of Ann Arbor and Leonard M. Blaznek of 20925 Waterloo Rd., brothers of the bride, and Donald O'Dell of 551 Glazier Rd.

A reception followed in the American Legion Hall, Stockbridge.

Capt. and Mrs. Piatt took a wedding trip to Florida. They will reside at 7 Shady Lane, Milton, Fla., where Capt. Piatt is a pilot at Whiting Field with the United States Marine Corps.

The bride graduated from Chelsea High school in 1957 and was employed by Dana Corp., before her marriage. Her husband attended Chelsea High school and received his diploma in the service.

A rehearsal dinner was given by sisters of the bridegroom.

Pre-nuptial parties for the bride included a shower given by Mrs. Robert Prater, Miss Genevieve Wheeler and Miss Barbara Pushr, a luncheon given by Mrs. Lloyd Schneider, a shower by Mrs. Mildred Jarvis and Mrs. Lawrence Fowler, and a shower by Mrs. Forrest Becker, II, and Mrs. Ted Cheever.

Bolanowski-Johnson Vows Exchanged at Methodist Church

Darlene Linda Bolanowski, daughter of Mr. and Mrs. Walter A. Bolanowski of 542 Oakdale Dr., exchanged wedding vows with Gary William Johnson, son of Mr. and Mrs. Udell S. Johnson, Sr., of 8026 Werkner Rd., at a 5 p.m. candlelight service Saturday, Jan. 20, at First Methodist church.

The Rev. Robert Worgess officiated at the double-ring ceremony for which Dwight Bolanowski, brother of the bride, played the organ.

The bride wore a full, floor-length gown of peau de soie lace, styled with a high neckline, sequinned bodice, long pointed sleeves, and detachable chanel-length train. Her three-tiered, shoulder-length, illusion veil was secured by a petal headpiece of lace and pearls. She carried a bouquet of white roses.

Miss Donna Bolanowski, sister of the bride, was maid of honor and Miss Penny Graham of 127 Orchard St., was bridesmaid. They wore identical floor-length gowns of rose pink velvet and satin. Rose pink bows held their veils and each carried a bouquet of white carnations, tipped with pink, and tied with white velvet ribbons.

Mark Lollio of Dearborn Heights was best man, and Leonard Risner of 18451 North Territorial Rd., was groomsman.

The bride's mother wore a metallic gold street-length dress. Her accessories included matching beige purse and shoes, beige veil hat, white gloves and a corsage of white carnations tied with a gold ribbon.

The bridegroom's mother wore a metallic pink street-length dress with a matching pillbox hat. Her accessories included white gloves, black purse and shoes and a corsage of white carnations tied with a pink ribbon.

The reception was held at the home of the bridegroom's parents, 8026 Werkner Rd., where a buffet dinner was served. The three-tiered wedding cake was served by Donna Bolanowski, maid of honor, and Mrs. Gay Bolanowski, sister-in-law of the bride.

Guests included the bride's grandmother, Mrs. H. Bolanowski, of Detroit and the bridegroom's grandmother, Mrs. Helen Reynolds, of Monroe.

The couple will be at home at 17711 Old US-12 West, after a honeymoon trip to Florida.

Nursery School Survey Underway

Current members and alumni of Chelsea Co-operative Nursery, Dexter-Chelsea Rd., are presently being sent a questionnaire concerning nursery school experiences.

The results so far seem to indicate that in the parents' opinions, nursery school helps the child develop more independence and a readiness for kindergarten; that is, the child approaches elementary school with greater self confidence.

Parents surveyed also felt that they developed a greater understanding of their own child after observing the interaction of the children in the nursery situation.

"Enriched" foods—bread, flour, and other cereal products—are foods to which iron, riboflavin, niacin, and thiamine have been added. Highly refined cereal foods are "enriched" to restore the levels of these four nutrients to the amount found in the whole grain, and sometimes in excess of whole grain levels. Federal and state governments set the standard levels of enrichment.

Home Economics Study Groups Calendar

Feb. 8-Ann Arbor Suburbanettes, home of Mrs. Robert Wagner, 5756 Earhart Rd., Ann Arbor.

Feb. 8-Ellsworth Rd., home of Mrs. Max Miller, 2813 Bellwood, Ann Arbor.

Feb. 12-Friendship Study Group, home of Mrs. Linda Burmeister, 10150 Burmeister Rd., Manchester.

Feb. 12-East Suburban Study Group, home of Mrs. Russell Showenaar, 3408 Oakwood, Ann Arbor.

Feb. 13-Joy Study Group, home of Mrs. Stanley Koncewicz, 6176 Pontiac Trail, South Lyon.

Feb. 13-Webster Study Group, home of Mrs. Donna Baldus, 6755 Webster Church Rd., Dexter.

Feb. 14-Merry Anns Study Group, home of Mrs. Allyn Kaercher, 210 Burwood St., Ann Arbor.

Feb. 14-Lima Center Group, Lima Community Hall. Mrs. LeRoy Feldkamp, hostess.

Feb. 14-Independents Study Group, home of Mrs. Marie Lefstad, 8051 M-36 R. 1, Whitmore Lake.

Feb. 14-South Superior, home of Mrs. Wm. Dillon, 5539 Geddes Rd., Ann Arbor.

CHARM BEAUTY SALON
4396 CLEAR LAKE ROAD
(Formerly of Grass Lake)
Two Operators - Hair Styling and Wig Service
PHONE 479-4147

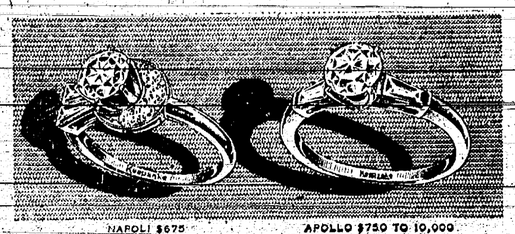

NAPOLI $675 ALSO $400 TO $250 APOLLO $750 TO 10,000

Ready for Your Second Diamond?
Keepsake®
REGISTERED DIAMOND RINGS
Your second diamond will be larger and should be a Keepsake. Perfect—flawlessly clear, purely white, precisely cut. It's guaranteed perfect, or replacement assured. It's exquisitely set to reveal maximum brilliance. Need more reasons? Come and see them —now in our fine selection.
Rings enlarged to show detail. Trade Mark Reg. Good Housekeeping GUARANTEE
Winan Jewelry Store

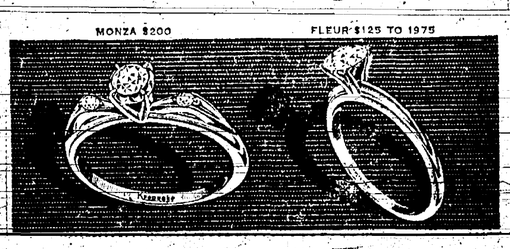

MONZA $200 FLEUR $125 TO 1975

We Are Now in Our
NEW BEAUTY SHOP
109 North Main Street
(Former Chelsea Medical Clinic)
457-5421
Open Mon., Wed., Thurs. & Fri., nights until 8 p.m.
VILLAGE BEAUTY SALON
5 OPERATORS TO SERVE YOU
Judy Patrick - Jean Sweet - Rosemary Klink
Sharon Bollinger - Pansy Kuhl

DRAPERY CLEANING
SALE
In order to keep our equipment and skilled personnel busy during the normally slow drapery cleaning season, we are offering a once a year sale with a reducing discount feature. The quicker you have your draperies cleaned, the more you'll save.
REDUCING DISCOUNT
15% off REGULAR CLEANING PRICE
JANUARY 29 — FEBRUARY 17
10% off Regular Cleaning Price FEB. 18 — MARCH 2
YOU GET ALL THESE PALACE QUALITY EXTRAS DURING THIS SALE
- Exclusive ADJUST-A-DRAPE Fold Finishing
- Absolute guarantee against shrinkage
- Measuregraph controlled
- Returned exactly the same length as when received
- Perfectly even hemlines
- Pleats hand blocked and set in soft, graceful folds
- Immaculately cleaned and revitalized
- Approved by all leading interior decorators
TAKE DOWN AND REHANGING SERVICE AVAILABLE
Estimates made without obligation
Palace Quality DRAPERY CLEANERS
PHONE WE 3-0700
(Suburban — Enterprise 6180 toll free. Birmingham Area — Phone MIdwest 4-2324) Ann Arbor — 663-4185
ESTIMATES MADE WITHOUT OBLIGATION . . .
Palace Quality DRAPERY CLEANERS
PHONE JIM COLBY
DAY TIME
ANN ARBOR 663-4185
EVENINGS
ANN ARBOR 761-2699

HELLER ELECTRIC
Licensed Electrical Contractors
ALL TYPES OF WIRING
(No job too big or too small)
DAY OR NIGHT
CALL GR 9-3816
20640 Sager Rd., Chelsea

TIPS for your TOP

from
TODDY and FRAN
Keats said "A thing of beauty is a joy forever." Naturally, YOU want to be a joy forever to YOUR valentine -- and, sweetheart that you are, you want every other woman you think a lot of to follow suit (hearts, of course!) SO, we come to the pre-Valentine Day gimmick: while you're in our shop becoming your most gorgeous self, pick up gift certificates for the friends you'd like to treat on Valentine Day, too. (We also have some pretty cards, for this day and any other occasion). We're open evenings for your convenience (except Saturday).
Magic Mirror Beauty Salon
Phone 665-0816
5585 Jackson Rd., Ann Arbor

FREE
Juice Glasses
Attractive Avocado Green . . . modern ripple design. Ideal for breakfast . . . family meals and casual entertaining.
9 oz. glass FREE with every $3.00 purchase Ashland Vitalized Gasoline.
Matching 28 oz. pitcher 49¢ with oil change or lubrication at regular prices.
Start your Avocado Green Juice Glass Set NOW. At your Ashland Dealer displaying the "Free Juice Glass" sign.

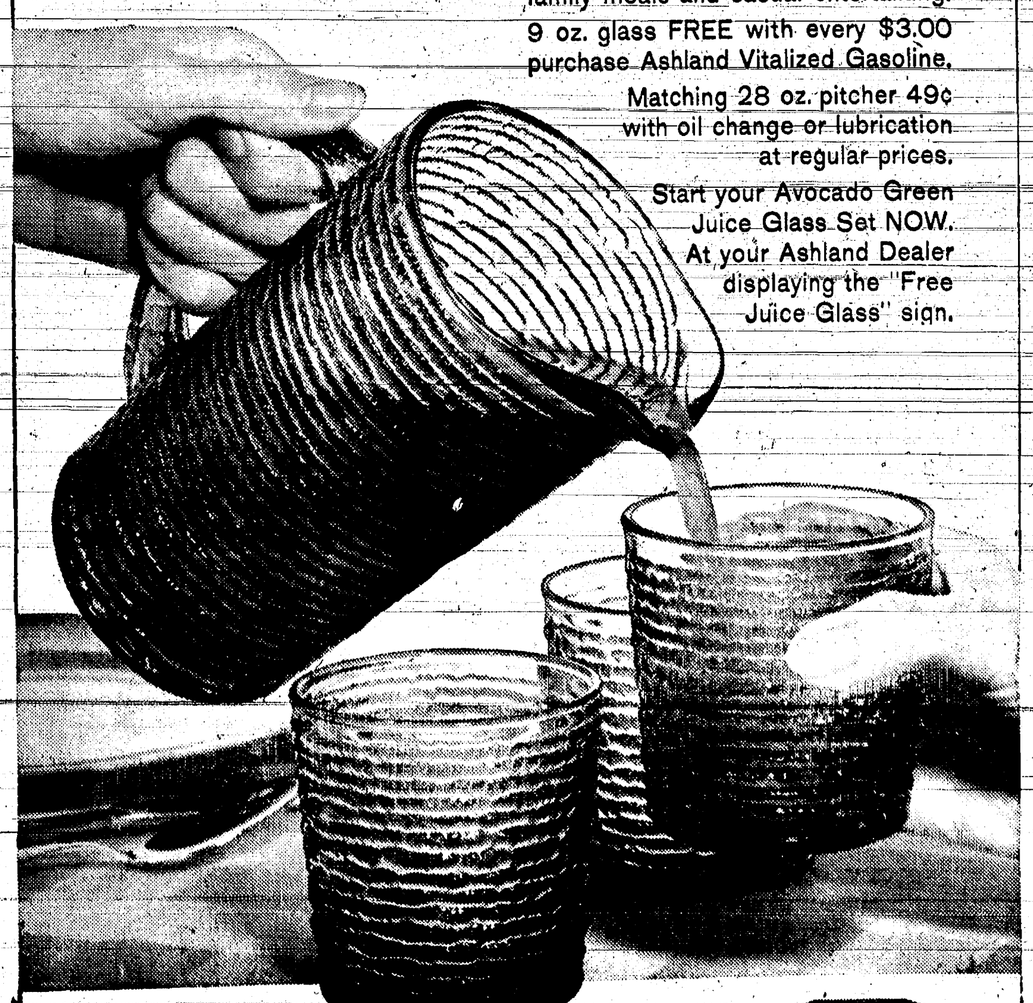

ASHLAND OIL & REFINING COMPANY Ashland

HONORARY JAYCEE MEMBERSHIP: Walter P. Leonard, editor and publisher of The Chelsea Standard, was awarded an honorary lifetime membership in the Chelsea Jaycees for his outstanding service to the local chapter. Jaycee president Robert Updegraf (right) presents an inscribed plaque to Leonard.

Jaycees Grant Honorary Membership to Publisher

The Chelsea Jaycees held their second "Fathers' Night" dinner Tuesday, Feb. 6. This annual event honors the Jaycees' fathers and gives them some idea of how the Jaycee business meetings are run.

Highlight of the evening was the presentation, by President Robert Updegraf, of an inscribed plaque to Walter P. Leonard, editor and publisher of The Chelsea Standard, for his outstanding service to the local Jaycee chapter.

President Updegraf stated, "Walt Leonard was made a life-time honorary member of our organization in the hope that it will show a little of our appreciation for how he has helped us in the past. For example, our meetings are on Tuesdays and, even though this is Walt's busiest evening, he is always here to take pictures when they are needed. He also covers our events, rain (chicken bar-b-que and press box) or shine (fair project, Helping Hand, rummage sale), and gives us the fine publicity which is necessary for any service organization to function properly."

Leonard is the first non-Jaycee to receive an honorary life-time membership in the Chelsea Jaycees.

Farmers' Weeks of Future Wil Be Held in Early Spring

East Lansing— A change in future dates for the annual Farmers' Week at Michigan State University was announced last Friday as the 1968 event concluded.

Dr. Thomas K. Cowden, Dean of MSU's College of Agriculture and Natural Resources, said that beginning in 1968, Farmers' Week will be held in mid-March during the University's spring recess. Since it began in 1914, the event had been held in late January or early February.

The change, approved by a wide majority of agricultural Extension personnel throughout the state, will help us accommodate the expanded educational programs presented during Farmers Week, Dean Cowden commented.

"These improved facilities—meeting rooms, demonstration areas, and exhibit space—plus the better weather which usually exists in early spring, will increase the potential for an even better educational event.

"Visitors will also have better transportation and parking, food services, housing and use of other University facilities."

The 1969 Farmers Week has been set for March 17-21, between the winter term final exam period and the beginning of spring term registration at MSU.

Prof. Byron Good, Farmers' Week chairman, said the new dates will allow the University to devote more attention and resources to the event. He emphasized that the date change will make available all of the general facilities to hold clinics, symposiums, and conferences—resulting in expanded and improved programs for the thousands of visitors who attend each year.

DAYLIGHT 2,3000 FET

New York—Observations from research submarines revealed daylight penetrates the ocean to a depth as great as 2,300 feet, Science Service reports.

PRIMARY ELECTION

To the Qualified Electors:

NOTICE IS HEREBY GIVEN, That a Primary Election will be held in the

VILLAGE OF CHELSEA

State of Michigan

at

SYLVAN TOWNSHIP HALL

Within said Village on

MONDAY, FEB. 19, 1968

FOR THE PURPOSE OF PLACING IN NOMINATION BY ALL POLITICAL PARTIES PARTICIPATING THEREIN, CANDIDATES FOR THE FOLLOWING OFFICES, VIZ:

PRESIDENT	1 Year Term
CLERK	1 Year Term
TREASURER	1 Year Term
TRUSTEES (3)	2 Year Terms
ASSESSOR	1 Year Term
LIBRARY BOARD TRUSTEES (2)	1 Year Term

Notice Relative to Opening and Closing of Polls

ELECTION LAW, ACT 116, P. A. 1954

SECTION 720. On the day of any election the polls shall be opened at 7 o'clock in the forenoon, and shall be continuously open until 8 o'clock in the afternoon and no longer. Every qualified elector present and in line at the polls at the hour prescribed for the closing thereof shall be allowed to vote.

The POLLS of said election will be open at 7 o'clock a.m. and will remain open until 8 o'clock p.m. of said day of election.

GEORGE L. WINANS, Village Clerk

SAVE UP TO $60

...on these magnificent

Magnavox COLOR TV Specials

Enjoy this beautiful SWIVEL CONSOLE from any angle!

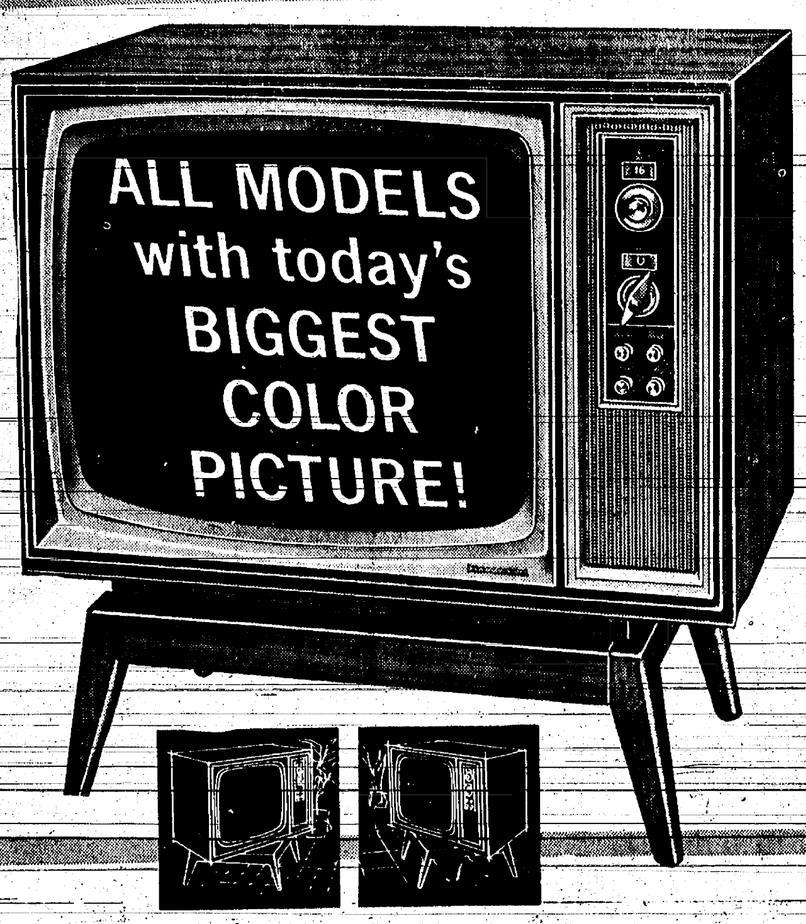

Keeps you "front-row-center"—regardless of where you sit in your room! Model 531, with 295 sq. in. rectangular screen, Chromatone, Quick-On pictures, and Automatic Color Purifier that lets you move your Magnavox anywhere in your home—without the risk of picture impurity; plus many more extra-value, fine quality features. See it now!

PRICE-REDUCED

NOW ONLY $479.50

Magnavox INSTANT AUTOMATIC COLOR always brings you perfect color pictures...INSTANTLY and AUTOMATICALLY!

Deluxe Consoles

5 Authentic Styles

SAVE $60
French Provincial
model 748

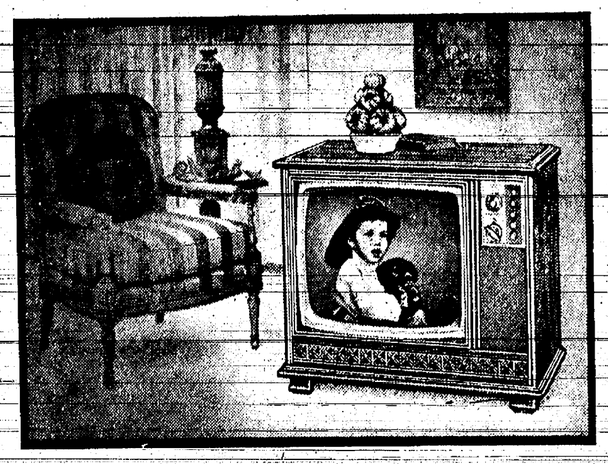

SAVE $60 Beautiful Mediterranean model 744, on concealed swivel casters for easy moving.

SAVE $60
Contemporary
model 740

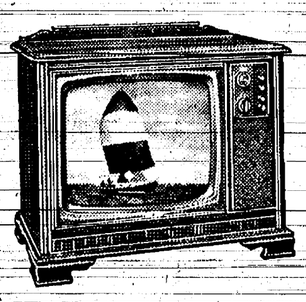

SAVE $60
Early American—model 742,
on concealed swivel casters.

Your choice NOW ONLY $565

ALSO SAVE $60... on price-reduced Convenient Remote Control models, too. Available in Mediterranean, Early American, and Contemporary styles. NOW ONLY $615

SAVE $60
Italian Provincial
model 746

- INSTANT AUTOMATIC COLOR—the most important advance in Color TV—was *first* perfected and introduced by Magnavox in 1964! You enjoy a perfectly-tuned picture that *automatically stays precise* on every channel, every time! NO other Color TV today offers you all these additional exclusive Magnavox advantages:
- HUGE 295 sq. in. rectangular screens—the Biggest Pictures in Color TV.
- CHROMATONE—brings you richer, far more *vivid* color; warmer black and white pictures.
- QUICK-ON—pictures flash-on four times faster; *without* annoying "warm-up" delay.
- HIGH FIDELITY SOUND—more efficient Magnavox speakers plus Tone Control in *every* model—for thrilling program realism.
- LASTING RELIABILITY—from exclusive Magnavox space-age Bonded Circuitry.
- FACTORY-DIRECT PRICES save you money! No "middleman" costs. Magnavox sells directly *only* to a few carefully selected fine stores in this area.
- COME IN TODAY—select from over 40 magnificent Magnavox Color TV styles in beautiful finishes... from only $349.50

OPEN FRIDAY EVENINGS UNTIL 9 P.M. CLOSE SATURDAY AT 4 P.M.

FRIGID PRODUCTS

113 North Main St., Chelsea LLOYD R. HEYDLAUFF Phone GR 9-6651